TROPAEUM

OK

DEKALB
YEARBOOK
BUTLER
1962
C1

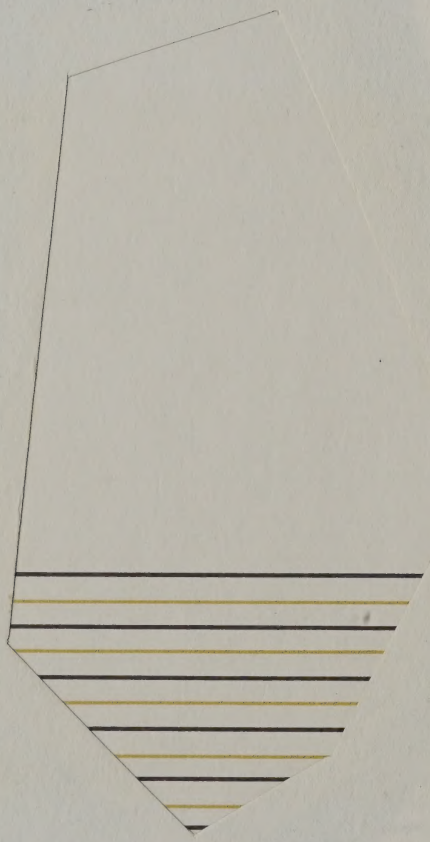

BUTLER HIGH SCHOOL

BUTLER, INDIANA

PRESENTS

THE 1962 TROPAEUM

THE STAFF:

Editor: Carrie Lou Teegardin
Assistant Editor: Ronald Houser
Advisor: William W. Sadler
Copy Editor: Carol Vose
Business Manager: Linda Moughler
Subscription Manager: Marlene Sholl

Ready to begin a day of work and fun.

After the school day is over.

— BUTLER —
HIGH SCHOOL

Courtesy of DELBERT JENNINGS AUTO PARTS

BUTLER HIGH SCHOOL

FADS & FASHIONS FOR '61-'62

Girls' Hairdos

Boys' Haircuts

shions change from
to year, and Butler
aught in the fashion-
hirlwind this year.
nvas shoes were the
when school first be-
n September. Leo-
made the scene fol-
g the Senior play.
e weather became
r, shoe boots became
ar among the girls.
is was "coiffure-
ging" season. The
displayed flattops and
s" while the girls
busy modeling their
ies," "the Bubble,"
oys, and ponytails.

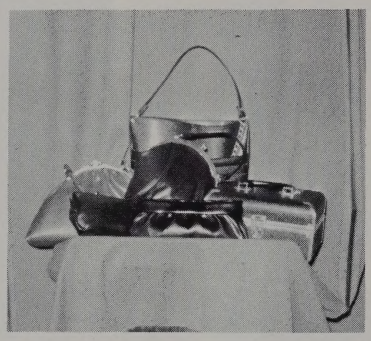

Purses

Shoes

Sweaters were the big thing in everyone's wardrobe, both boys and girls. Bulky-knits were perfect for those cold winter days, and cardigans came in handy for those chilly fall mornings.

Purses ranged from large and bulky to small and unique. There were "clutches," "pouches," "tote-bags," suitcases, and many others.

As we look around Butler High, we can see that the students, both boys and girls, keep right in step with most of the fashions and fads of the day.

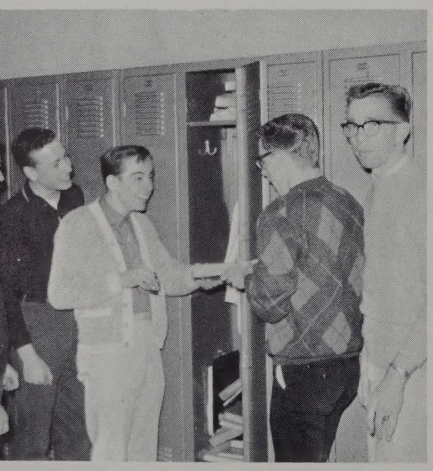

Boys' Sweaters

Girls' Sweaters

CLASS ACTIVITIES

Each high school class is given the opportunity to raise money. The Sophomore, Junior, and Senior classes use the money for the trip they are entitled to when they become Seniors. As a large amount is needed, each member of the individual classes are required to work out their share for the trip.

Record hops, and the coat check were a part of the sophomore schedule. The juniors were kept busy with their magazine sales and concessions. The seniors were constantly attempting to raise enough money for their trip. A few of their projects were chili suppers, bake sales, and paper drives.

One of the many record hops of the year.

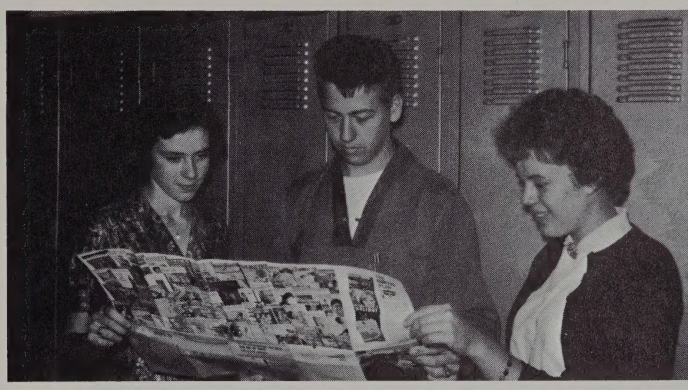

Judy Washler, Jack Hoffer, and Carolyn Moughler were top notch magazine salesmen.

The Sophomore coat-check gave courteous service to everyone.

The Junior concession stand did very well this year.

Cold weather didn't stop those Senior paper drives.

CONVOCATIONS

ve makes special announcements before the en-
dent body.

One of our many exciting convos.

In our school, the familiar sound of three bells summons each student to the gymnasium. Convocations play an important part in our school lives. At our convos we are given instructions and pep talks by Mr. Lowe to better improve our school life and ourselves.

Convos provide entertainment and diversion from the daily routine for all students. The Student Council sponsors three special convos each year for the students' and teachers' enjoyment.

Several ministers came to give us messages of the spiritual nature.

NOON HOUR

Waiting in line is sometimes tiring . . . But the lucious meals are worth it.

Our new cafetorium provides a pleasant and wholesome atmosphere for eating the noon meals. The good food prepared by our cooks win many students' favor.

We, at Butler High are very lucky to have such a modern and efficient system for lunches.

After eating an enjoyable meal, the students come back to school to enjoy the noon league activities. The noon league games are made up of boys in physical education classes desiring to play basketball.

Different classes compete with a spirit of winning. This spirit is carried throughou the different classes and helps to promote interest and provide entertainment for the students at the noon hour.

Noon hours are made more enjoyable by Noon League activities.

HALLOWEEN CARNIVAL

ıncy Casebere manages the Sophomore dart toss.

All the youngsters dress for the big masquerade.

The cake walk is the Freshman contribution to Halloween fun.

The highlight of Halloween for the stu-
ıts of Butler High is the Halloween Car-
al. This school activity helps to keep
students out of trouble and aids the
ler students in raising money for their
ıss.

Booths are erected in the gymnasium.
re the students and citizens of Butler
ı enjoy themselves in a lively and
endly atmosphere. The cake walk, dart
ss, pie throw, and basketball toss are
t a small part of the entertainment pro-
led. There is always plenty of food
ailabe in the cafeteria and food stands.

The evening is climaxed at 10:00 when
ince Charming and Cinderella are
owned.

Georgianna Reed gets spilled at the Junior baseball toss.

KING & QUEENS FOR 1962

Prince Charming & Cinderella for 1962: Nathan Houser and Marlene Sholl.

Two distinguished titles that two girls of Butler High can hold during the school year are Cinderella and Homecoming Queen.

Cinderella is chosen at the Halloween Carnival. Votes are bought at a penny a vote. The proceeds go to the class from which the winning candidates are chosen. Marlene Sholl became Cinderella of our Halloween Carnival last October. Prince Charming, Nathan Houser, was Cinderella's escort.

The Homecoming Game always arouses plenty of excitement. At our first home game, our Homecoming Queen is crowned. All clubs and organizations nominate the girl of their choice. This year there were eleven candidates for Queen. Our Homecoming Queen for 1962 was Carol Vose.

Guess who's Homecoming Queen for '62?

Homecoming Queen, Carol Vose, and her court.

Teachers Meeting.

ADMINISTRATION AND FACULTY

Courtesy of DAN JONES, NEON SIGNS

OUR SCHOOL BOARD

BOARD MEMBERS: Dwight Sebert, Keith Wilson, Keith Culler, Kent Myers, Wendell Cooper.

Butler can boast of having an efficient school board. The Board is composed of ve men: Kent Myers, Wendell Cooper, Keith Wilson, Keith Culler, and Dwight ebert. These five men have the great responsibility of making the decisions that in-uence each student of Butler Schools.

Better education is their goal. They work towards this goal so that we may have better place in which to learn, under the guidance of the best-trained teachers.

By their decisions, they are indirectly molding the lives of more than eight hun-red fifty students.

Courtesy of GARNS CANDY COMPANY, Auburn, Indiana

Keith Wilson, Secretary

Keith Culler, Vice-President

THEY CO-OPERATE TO MAINTAIN

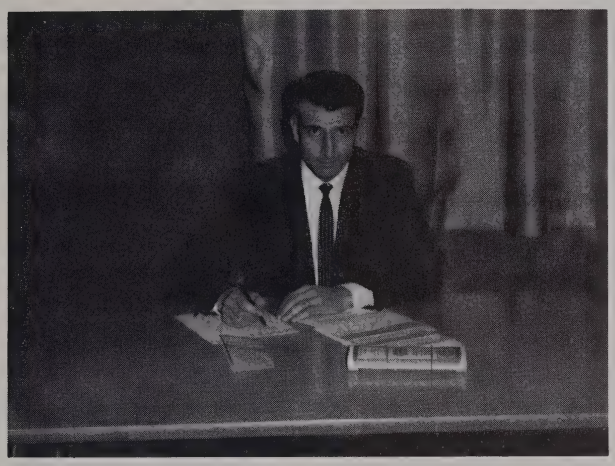

Kent Myers, President

OUR SMOOTH-RUNNING SCHOOL SYSTEM

Dwight Sebert, Public Relations

Wendell Cooper, Treasurer

Courtesy of CHAPMAN AUTO PARTS

OUR SUPERINTENDENT: MR. ZELLER

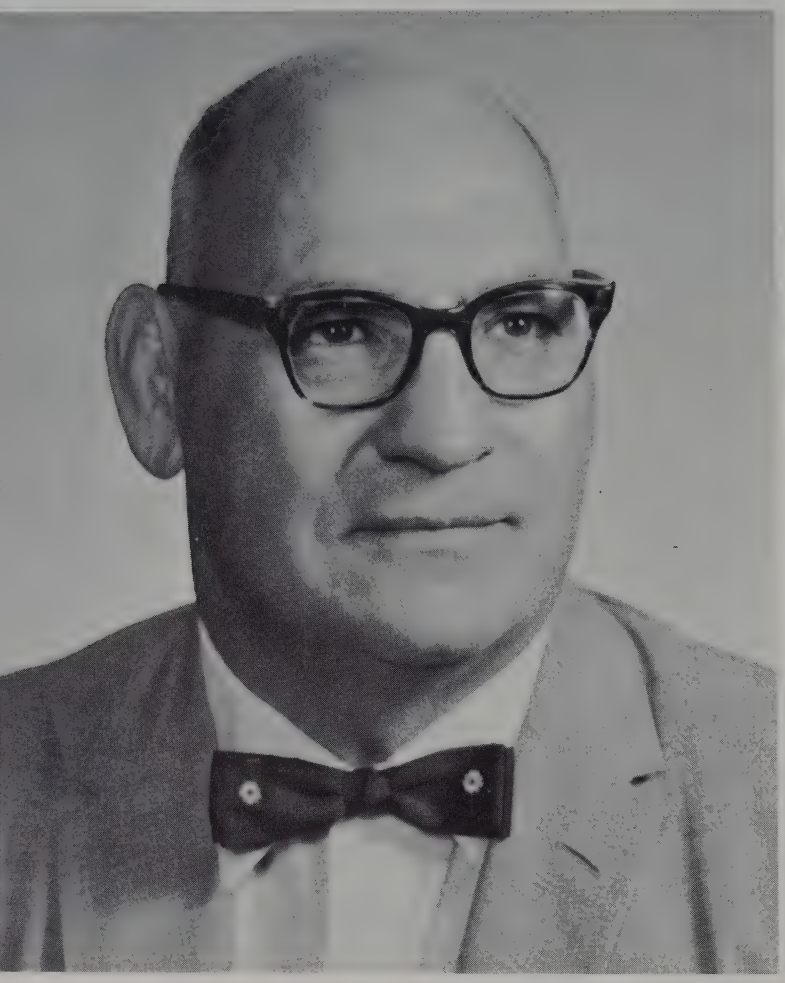

In the past nine years that Mr. Zeller has served as school superintendent of our school system, he has gained much respect and recognition in our community. He has shown his abilities as a leader and has helped to maintain the high standards of our school.

He is directly responsible for the entire management of the Butler School system, and is obligated in seeing that all state rules and policies are carried out to their purposed purpose.

IS SECRETARY:
HELEN HOULTON

A familiar face in Butler Elementary chool is that of Helen Houlton. In the ast twelve years as school secretary, Ielen has become a very important part f our school system. At this time, she s secretary to Mr. Zeller. She keeps the chool records and the financial records or both the school and the school board. Ielen has proved herself efficient in all hases of office work. It would be difficult o match her ability to keep all the school ecords in perfect condition.

We are very lucky to have Helen as a art of our school.

Courtesy of MARSHALL'S CLOTHING

OUR PRINCIPAL: MR. LOWE

All the students here at Butler High recognize Mr. Lowe as our principal and friend. Included in his duties as principal are holding meetings and convos, organizing the school curriculum, and supervising the graduation program. No matter how busy he may be, Mr. Lowe is always willing to counsel students and advise them.

He accepts each problem and always manages to handle them with ease. Because of his mild manner and firm beliefs, he is admired by every student of Butler High School. He will long be remembered in the minds of Butler High School graduates.

HIS SECRETARY: CHARLOTTE MILLER

If one were to enter Mr. Lowe's office, Charlotte Miller would be the first person to greet them. No matter what the day, Charlotte is always there with her friendly smile and familiar laugh, ready to lend a helping hand.

As Mr. Lowe's secretary, Charlotte has the big responsibility of keeping accurate school activities accounts.

Her personal charm and sparkling personality makes friends of all who know her.

To Charlotte, we say thanks for the marvelous work she continues to do for our school.

Courtesy of THE BUTLER COMPANY

MR. WAYNE AKEY
Advanced Mathematics
Chemistry--Algebra
Plane Geometry
Arithmetic 7
Seventh Grade Sponsor
Purdue University B.S.

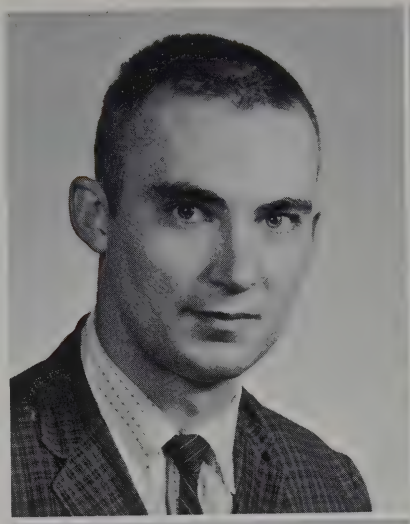

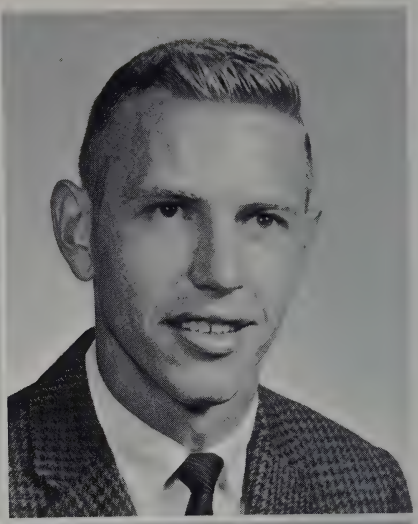

MR. JERRY L. AMSTUTZ
General Business
Physical Education
Drivers' Training
Health 7 & 10
Ball State B.S.

MR. GLENN T. ANDREW
English--Latin
Sophomore Class Sponsor
Indiana State A.B.--M.A.

MRS. JOAN BENTLY
Home Economics
Science--F.H.A.
Seventh Grade Sponsor
Indiana State B.S.

MR. ROBERT B. GIBSON
Shorthand--Typing
Bookkeeping--U.S. History
Northwestern College B.A.

MR. KEITH GNAGY
Band
Indiana University B.P.
Ball State
Western State College

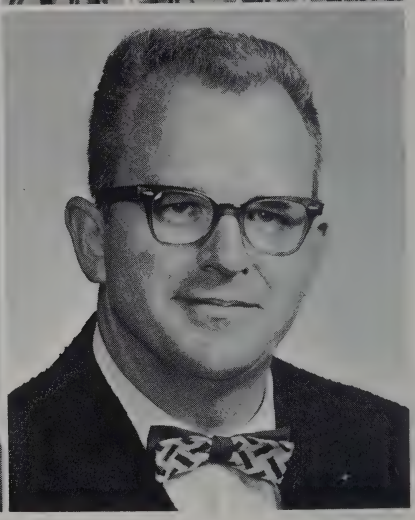

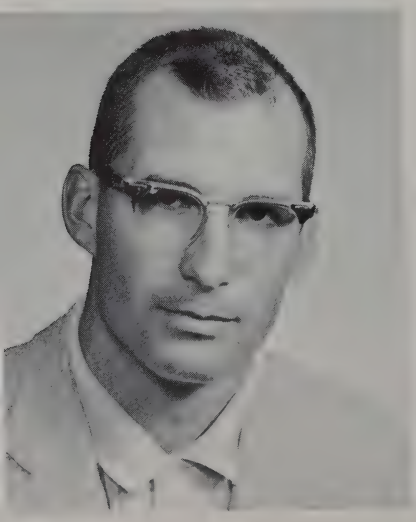

MR. RICHARD P. GORRELL
Arithmetic 8
General Mathematics
Physical Education
Eighth Grade Sponsor

OUR

Courtesy of SKOGMO DEPARTMENT STORE

MISS BLANCHE GRIFFITH
English--Geography
Librarian--Drama Club
Junior Class Sponsor
Indiana State B.S.
Ball State M.A.

MRS. ESTHER HAMPEL
English--Tri-Hi-Y
Sophomore Class Sponsor
Indiana University M.S.
Indiana Central A.B.

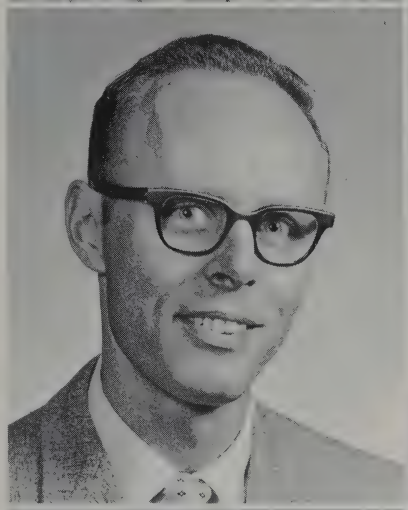

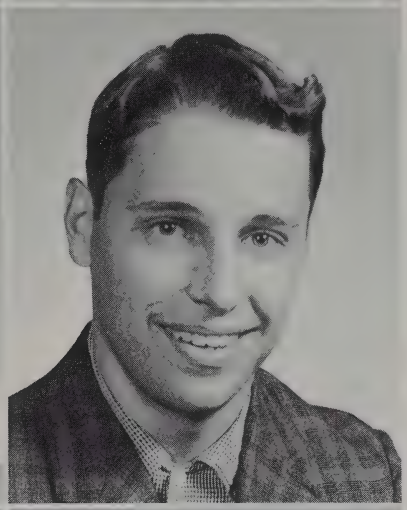

MR. LEONARD R. JOHNSTON
Sociology & Economics
Indiana History
World History
Junior Class Sponsor
Ball State B.A.--M.A.

MR. JOHN MALOY
History 8--English 12
Jr. High Physical Education
Eighth Grade Sponsor
Michigan State University
Indiana University B.S.

MRS. LUSINA McNALL
Music--English
Indiana Central B.S.

MR. JOHN A. RISSIER
Industrial Arts
Drivers' Training
Indiana State B.S.

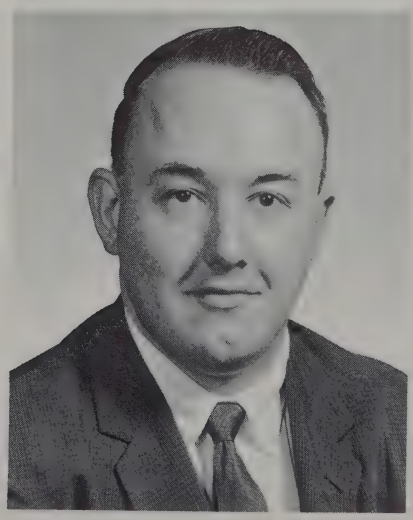

MR. GERALD RUSSELL
Civics--Art
Ohio State University
Defiance College B.S.

FACULTY

Courtesy of KAISER'S SUPER MARKET

TEACHERS

Living in the modern world that we do today, we need teachers with new and modern eas. Here at Butler High we have just such teachers to fill those qualifications.

Many of our teachers are teaching more than one course and are being very success-l at it. As they teach, they also learn. The faculty at B.H.S. not only stands as a acher, but a friend to all students. Yet they are firm in their beliefs and exercise scipline whenever necessary. Each day is spent in teaching, making assignments, d grading tests.

Our teachers have proved themselves responsible people, capable of meeting the gh standards of teachers.

MR. WILLIAM W. SADLER
Breeze & Breeze Highlights
Tropaeum Advisor--F.F.A.
Audio-Visual Director
Agriculture--Science
Purdue University B.S.
Michigan State University

MRS. MADELINE SCHUBERT
Government--U.S. History
Indiana History--Arithmetic
National Honor Society
Manchester College A.B.
Albion College
Indiana University

MR. FRANKLIN SUTTER
Commerce
Indiana University B.S.

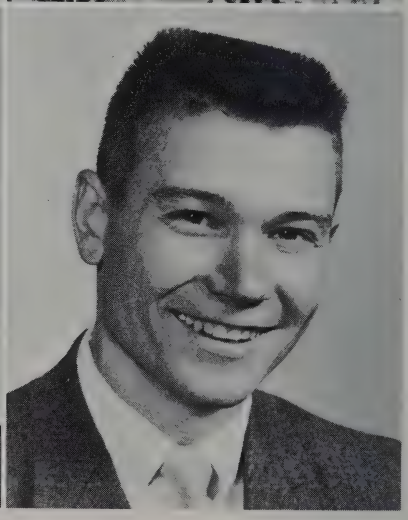

MR. BURMELL WALTER
Arithmetic 7 & 8
Algebra--Advanced Algebra
Physics
Indiana Central A.B.
Purdue University

MRS. JENNIE WOOD
General Science
Physical Education
Freshman Class Sponsor
G.A.A.
Ohio State University
Marshall College
Alderson-Broaddus College

Courtesy of THE RECORD HERALD

JANITORS

Our school is very fortunate to have such a fine group of men like Albert Brown, Clyde Chandler, and Earl Eakright for janitors.

Clyde and "Brownie" are responsible for keeping the junior high and high school building clean and orderly while Mr. Eakright is given the responsibility of keeping the elementary building clean.

These men always have a smile or a friendly word for all the students.

The janitors work during school sessions, keeping everything in "ship-shape" and they also can be seen working during the summer months getting the building ready for a new school year.

"Hats off" to these three fine men: Clyde, "Brownie," and Earl.

OUR JANITORS

COOKS

The cooks are given the big job of planning, preparing, and serving the meals for the school students. No matter how big this job, Estilene Jennings and Glendilene Ginder manage to get the job well done.

Using our new cafetorium with all its modern equipment, these women feed approximately 275 students daily.

OUR COOKS

OUR BUS DRIVERS

BUS DRIVERS

Our rural students are brought to and from school every morning and evening by our bus drivers.

These men are always ready to be a friend to the students and still use discipline for safety's sake.

In all types of weather, these bus drivers can be seen getting their buses ready. These men not only carry the country students to and from school, but use their buses for the band trips and out-of-town basketball games.

Our school is indeed fortunate to have such a hard working and responsible group of men like our bus drivers.

Courtesy of HIGLEY'S BOOK STORE

Classes Begin and . . .

. . . Classes Dismiss

CLASSES

Courtesy of BUTTERMORE'S RADIATOR SERVICE

62
62

SOCIAL STUDIES

Mr. Gibson shows Lloyd Webb and Anita Robbins the correct way to use a map.

An attentive class listens to Mr. Johnston's talk in Sociology.

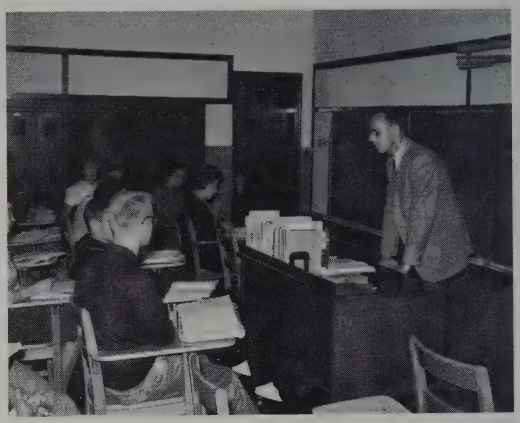

Social studies are considered a major part of any high school student's training. The knowledge acquired through such courses, as: Civics, American history, and Government can serve as a foundation in anyone's life, no matter what follows graduation.

In the courses covered by social studies, the students at B.H.S. are taught of other countries and areas outside of Butler, Indiana. This in itself, widens each students scope of life in our world and prepares them to face many of the problems that will confront them in the future.

Mr. Johnston finds the maps helpful in discussing World History.

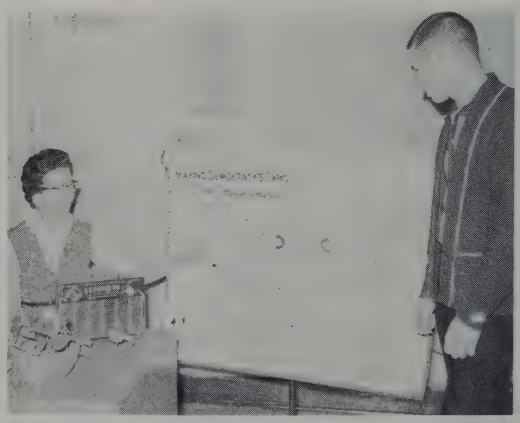

Mrs. Schubert explains to Gary Laub the procedure of getting a bill through congress.

Courtesy of MAST MARATHON SERVICE

SCIENCE

With the help of an enlarged model, Mr. Sadler explains the internal structure of the earthworm.

Mr. Amstutz shows the class the brain of the life sized model of the human body.

We are now in an age of science. Everywhere you look, you can see progress being made in the field of science. Science is a fascinating subject because it holds something new and challenging to every person.

A large scale science program is made available to every student in Butler High School. Biology is given to the freshman, Chemistry to the juniors, and physics is offered to the seniors.

Butler is well equipped with new science equipment this year to enable the students to better understand the study of science.

Mr. Walter and his class are deep in thought over a Physics question.

Chemistry experiments are always interesting.

Courtesy of BUTLER BOWL

MATHEMATICS

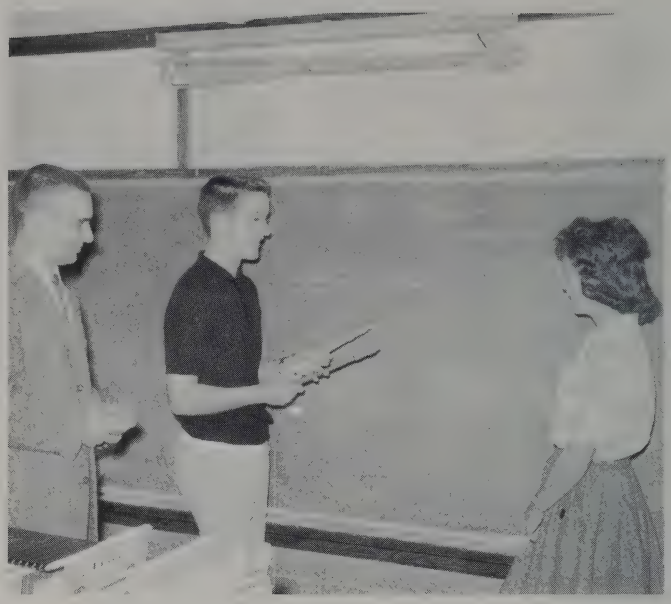

David Fisher and Charlotte Dohner agree that Geometry is a difficult course.

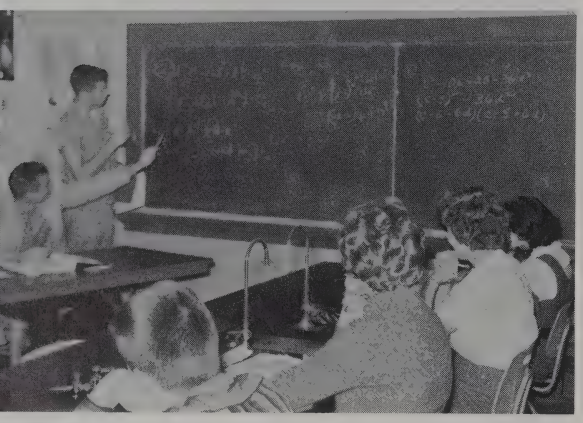

r. Walter explains to Ron Houser why his problem wrong.

Mr. Amstutz is explaining a new way of solving their General Business problems.

heldon Shafer completes his problem as Mr. Akey nd Mike Hamman look on.

The study of mathematics is one that is being undertaken not only by the boys of our school, but more and more girls are becoming interested in the study and usage of numbers, formulas, and equations.

Here at Butler, a complete and varied program of mathematics is offered. When a student enters B.H.S., they are given a choice of courses. General math and algebra are given to the freshmen, plane geometry is offered to the sophomores, and advanced algebra to the juniors. If a student wants four years of math, as a senior, he is offered the advanced math course.

The math courses are all challenging and require much concentration and work, but the knowledge gained is worth all the effort.

Courtesy of MAXTON MOTORS

Richard Houser shows his skill in reading Latin.

LANGUAGES

English is the language most stressed and taught in our school. Four years of English are now required of any student if they hope to graduate.

We have a new Latin teacher this year. Many of the students have taken Latin and found it gives a very good background for English.

Our high school library has taken on a new appearance in the past year. New book shelves have been added, which provide more space for all the new books that Miss Griffith has purchased just recently. She has done an excellent job of keeping our library a place where all sorts of reference material and good reading books can be found.

Mrs. Hampel gives her Freshman class a hand with their English problems.

Our library has been greatly improved this year.

Courtesy of GAMBLES, Wayne & Eunice VanPelt, Owners

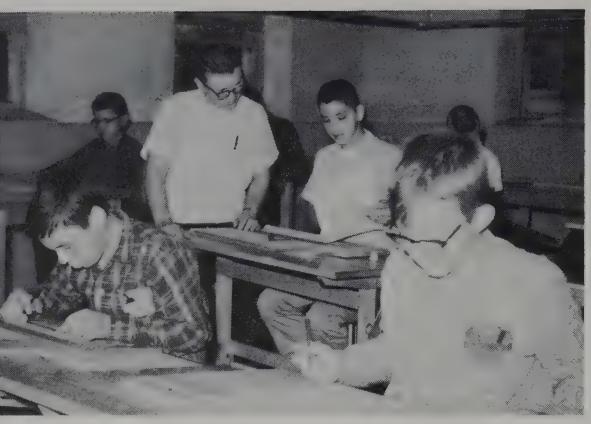

Mr. Rissler helps Jeff Myers with his mechanical drawing.

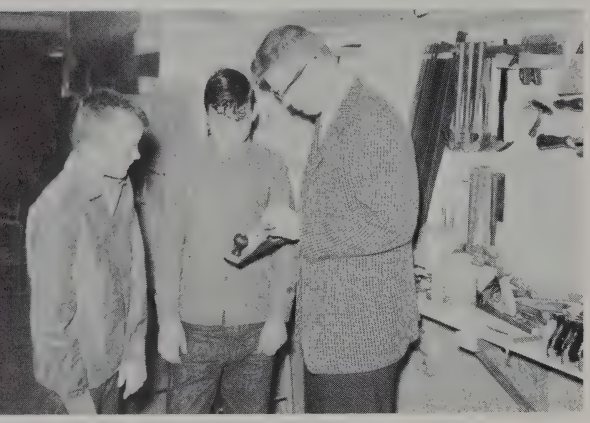

"A plane is a useful but dangerous tool," says Mr. Rissler.

SHOP

The industrial arts program is under the leadership of Mr. Rissler, a teacher recently new to our school.

The boys are offered mechanical drawing, metal-working, and woodworking. They learn tool identification, the use of many machines that will some day help mold them into better workers for our local factories. They are also taught that safety plays a very important part when working with the electrical tools.

AGRICULTURE

The agricultural department in our school has made great strides in the past years. They have formed an excellent parliamentary procedure team that has brought back many honors from area contests.

Under the direction and supervision of Mr. Sadler, the boys learn how to become better farmers. There is much more than just studying from books, the boys gain experience by actually using the farm machinery.

Each year the agriculture boys have several projects. This year they sold sorghum and rat poison. In such projects, they have shown cooperation and enthusiasm which makes for a better organization.

These Ag. boys show off one of their many awards.

"Who says I'm angry?"

Courtesy of OBERLIN INSURANCE, Carmon Smith--Agent

HOME ECONOMICS

Mrs. Bently heads the home economics department and supervises all activities of that course. This year some of the boys became interested in home economics and took the course. They were fascinated to learn of all the different phases of home-making.

Cooking, sewing, and baby care are just a few of the topics covered in home economics. The students are allowed to use kitchen appliances and prepare meals, which provides for a good experience.

These Home Ec. students are learning to be good homemakers for the years ahead.

These boys prove that girls aren't the only ones interested in Home Ec.

Many students are interested in our school's art classes.

Mr. Russell helps Judy Burkmire with her painting.

ART

Many students of our school have become interested in art this past year. Much hidden talent has been revealed by many of them. Our art classes are under the supervision of our new art instructor, Mr. Russell.

Ceramics, painting, leather-work, and other various forms of art are taught to the students. The art classes of the high school painted many of the store windows downtown at Halloween time.

Courtesy of BUTLER FARM EQUIPMENT COMPANY, INC.

COMMERCE

For the students interested in the busi-
ess courses at our school, a very exten-
ive commerce program is offered to
hem. This program helps to prepare the
tudents for the business world. Included
n the program are bookkeeping, typing,
horthand, and office practice.

When a student is first introduced to a
ypewriter or a shorthand outline, a ca-
eer in business seems bewildering and
mazing. Each day spent in class famil-
arizes one with the business machines
nd methods. Soon the practices become
njoyable. When the courses are ended,
ach student realized the importance of
he knowledge gained.

Mr. Gibson heads the commerce de-
artment. With his experience as an
ccountant, he is well qualified to teach
hese courses.

Typing

Office Practice

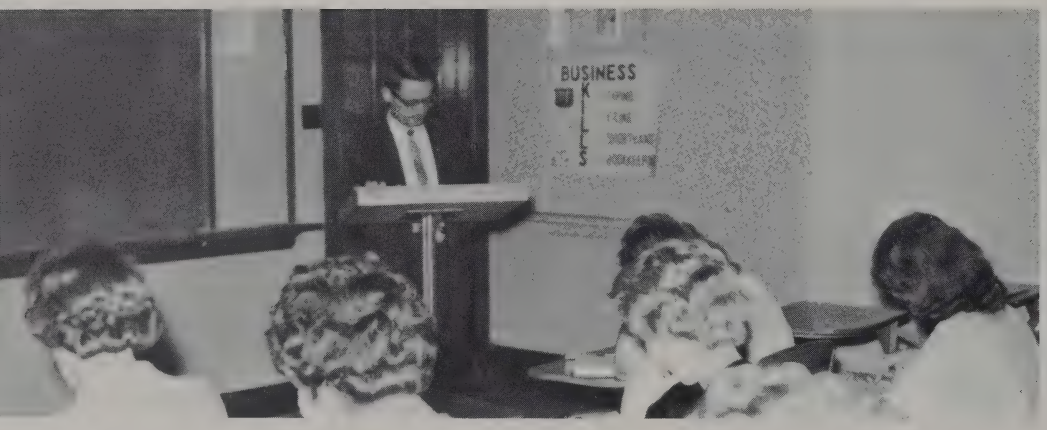

Shorthand

Bookkeeping

Courtesy of HENDRICKSON TANDEM CORPORATION

Mr. Gorrell shows Don Curry and the class how to do push-ups.

PHYSICAL EDUCATION

Our high school meets the State requirement by compelling each student to take a minimum of two years of physical education.

During this time, the boys learn the importance of physical fitness. Tumbling, calisthenics, volleyball, baseball, and basketball keep the boys active and interested. Sportsmanship plays an important part in sports, too. Sportsmanship helps to mold character and is important to each student.

Thanks to fine instruction everyone understands.

Mrs. Wood instructs the girls on the correct procedure to follow.

The girls of Butler High School are kept just as active as the boys, thanks to our physical education program. They too are compelled to take two years of physical education.

Ringtoss, basketball, volleyball, badminton, and exercises are just a few of the girls' activities. To most of the girls, keeping in shape is very important and being active physically helps. It creates diversion from our everyday routines.

Courtesy of BOHN ALUMINUM & BRASS CORPORATION

Our B.H.S. Booster Club in action.

ORGANIZATIONS AND ACTIVITIES

Courtesy of COCA-COLA BOTTLING COMPANY (Fort Wayne, Indiana)

STUDENT COUNCIL

FIRST ROW: Nancy Washler, Nancy McKean, Janet Whitman, Pat Zimmerman, Jeff Myers. CENTER ROW: Chad Dunkle, David Fisher, Nathan Houser, Harold Huff, Carrie Lou Teegardin. FINAL ROW: Carol Vose, Kathy Meyer, Morris Walter, Kathie Oiler, Carolyn Moughler.

Nathan Houser, President; Carol Vose, Vice-President; David Fisher, Secretary-Treasurer; Mr. Johnston, Sponsor.

The Student Council is the representative organization of our school. Each homeroom is represented by one chosen member. All members of the Student Council are urged to participate in the discussions.

Many of the problems that arise during the school year are brought before the Student Council for consideration. It seeks to promote a better understanding between the students and the faculty. Several projects were undertaken by the Council this past year: supervising the noon dancing and the Halloween wishing well. Many of our convocations are sponsored by the Student Council for all the students to enjoy.

With Mr. Johnston as adviser, the Student Council solves the everyday problems and attempts to make B.H.S. a better school for all.

Courtesy of KELLEY PLUMBING & HEATING

NATIONAL HONOR SOCIETY

FIRST ROW: Madelon Raney, Judy Burkmire, Larry Alwood, Ruth King, Sunnie Miller, Carol Vose, Morris Walter, Cheryl Bowman. CENTER ROW: Joann Hose, Linda Oney, Keith Sholl, Sidney Meyer, Sheldon Shafer, Jerry Trostel, Philip Shultz, Judy Washler, Carrie Lou Teegardin. FINAL ROW: Georgianna Reed, Ginger Teegardin, Judy Craig, Carolyn Moughler, David Fisher, Linda Moughler, Chad Dunkle, Nathan Houser, Harold Huff.

To become a member of National Honor Society, one must not only exceed scholastically, but in other areas of school life. Scholarship, leadership, character, and service are the four basic and most important requirements for membership to the organization.

A "B+" average must be maintained by all students in our school as a highly respected group. It serves as an inspiration and a goal to the younger students.

Carrie Lou Teegardin, Treasurer; Carol Vose, Secretary; Sheldon Shafer, President; Morris Walter, Vice-President; Mrs. Schubert, Sponsor.

Courtesy of
DEKALB COUNTY FARM CO-OP ASSOCIATION

TRI-HI-Y

To create, maintain, and ex-
." These words serve as the
cial Tri-Hi-Y motto.
asically, Tri-Hi-Y is a Christian
s' organization. All sophomore,
or, and senior girls are given
opportunity to join and become a
of the Tri-Hi-Y group.
lighlights of the year were the
ction of the new members, the
sentation of the pins, and the
istmas project. Oftentimes the
-Hi-Y and Hi-Y groups combined
tings. The girls learn that one
show faith in God and them-
es, have fun, and do service to
r school and community.

Darley Oberlin, Secretary; Reva Sattison, Treasurer; Margaret Fowler, Chaplain; Georgianna Reed, Vice President; Carol Vose, President; Mrs. Hampel, Sponsor.

ST ROW: Louise Harrold, Margaret Fowler, Anita Robbins, Phyllis Seltenright, Diane Peachey, Tillie Miller, letta Ault, Ruth King. CENTER ROW: Cheryl Baldwin, Madelon Raney, Judy Craig, Judy Washler, Carla Kee, Georgianna Reed, Cheryl Bowman, Nancy Casebere. FINAL ROW: Mary Livelsberger, Darilou Miller, lyn Hertenstein, Karolyn Patee, Karol Johnston, Linda Nichols, Sunnie Miller, Reva Sattison, Carol Vose, ky Wilson, Darley Oberlin.

Courtesy of BITUCOTE PRODUCTS CO.

HI-Y

FIRST ROW: Philip Shultz, Sidney Meyer, Jack Hoffer, Sheldon Shafer, Jerry Trostel, Ron Houser. CENTE
Keith Zerkle, Larry McCann, Gary Laub, Bill Schubert, Dean Krontz, Tom Wasson. FINAL ROW: Morris Wa
Carl Bryant, David Fisher, Chad Dunkle, Dick Smith, Steve Johnson, Nathan Houser.

The Hi-Y Club of Butler takes its place in our school program as one of the larger organizations. Sophomore, junior, and senior boys are eligible for membership. The Hi-Y is affiliated with the Y.M.C.A. and serves as a Christian group.

During the past year, the Hi-Y has been very active. The Hi-Y sponsored the Homecoming Queen Contest and the dance that followed. One evening a month, the boys met for their monthly meetings and enjoyed fellowship.

The goal of the Hi-Y group is to create high ideals and promote a Christian way of life in our school.

Larry McCann, Sgt. of Arms; Sheldon Shafer, Secretary
Walter, Sponsor; Gary Laub, President; Nathan Houser,
Chaplain; Bill Schubert, Treasurer.

Courtesy of INDIANA & MICHIGAN
ELECTRIC COMPANY

YOUTH FOR CHRIST CLUB

The Youth for Christ Club in our school has gained a high position of respect. The boys and girls of this club meet every Friday noon to sing, have fellowship, and learn of Christ. The members attend many of the district rallies and conventions to make new friends and acquaintances.

Several speakers and inspirational films have been sponsored by the Y.F.C. group.

Youth for Christ proves that Christ and Christianity can play a part of everyday school life.

arlene Sholl, Prayer Captain; Tammy Lowe, Vice-President charge of Management; Nathan Houser, President; Bill hubert, Vice-President in charge of Programing; Keith oll, Quiz Captain.

RST ROW: Marilou McCollough, Wendell Hose, Margaret Fowler, Tammy Lowe, Maria Gonzales, Carol Vose. ENTER ROW: Harold Surface, Bill Schubert, Sheldon Shafer, Victor Lyon, Harold Huff, Keith Sholl. FINAL OW: Darley Oberlin, Richard Houser, Marlene Sholl, Nathan Houser, Lloyd Webb, Danny McBride, Anna Mae ose, Morris Walter.

Courtesy of CRANE EDMUND CORPORATION

SAFETY PATROL

In our school, we have a group of 37 students in the fifth and sixth grades, who are willing to give of their time to serve for safety patrol. These students serve morning, noon, and night, in all types of weather, to protect the other students as they go to and from school. Being a member of the Safety Patrol, one learns what responsibility really means. The carefulness and cautiousness of these patrolers have provided for the safety award which the school is presented each year for their low-accident rate.

At the end of the school year, the patrolers are rewarded for their effort. They are presented with their service pins and are treated to the annual patrol picnic.

Safety Patrolers are on duty come rain or shine.

FIRST ROW: Craig Parshall, Jerry Bungard, Gary Heffelfinger, Jack Steckley, Dick Mack. SECOND ROW: Clela Alwood, Carol Vogelpohl, Paul Gibson, Jerry Raney, Allen Keep, Martha McCollough, Karen Price. THIRD ROW: George Angelone, Buddy Marr, Bill Roose, Richard Fisher, Stanley Campbell, Walter Prosser, Judy Cook, Mike Richards. FOURTH ROW: Earl Mutzfeld, Jerry Bearss, Don Oney, Tony Teutsch, Lloyd Morrow, Clayton Hursh. FINAL ROW: Mike Krontz, Jack Lehner, Hal Morrow, Larry Berndt, Danny Dickerhoof.

Courtesy of KAISER PLUMBING & ELECTRIC

BUTLER HIGH

Our Senior Band is composed of high school students, under the direction of our band instructor, Mr. Gnagy.

The band calendar is usually very full. The year begins with the Auburn Fair. Amid the marching practice, initiation, solo and ensemble contest, and district contest, the band is kept very busy.

TUBA AND BARITONES
eorgianna Reed, Dale Haynes, Iargaret Fowler, Keith Zerkle, Judy tolz.

FLUTES
IRST ROW: Darley Oberlin, Linda Iichols, Madelon Raney, Elizabeth Iankey, Carla McKee. SECOND ROW: Ruth King, Evelyn Hertenstein, Belva Iutzfeld, Ricky Wilson, Sara Bungard, Kathy Kaiser.

FRENCH HORNS AND TROMBONES
FIRST ROW: Louise Harrold, Barbara Anderson, Tom Wasson. SECOND ROW: Sharon Evanoff, Phyllis Seltenright, Carl Bryant, David Fisher, John Pierce.

SAXOPHONES
FIRST ROW: Judy Washler, Doug Strock, Dick Smith, Darilou Miller. SECOND ROW: Jackie Riser, Mary Livelsberger, Linda Hose, Kathie Oiler, Chad Dunkle.

urtesy of JOSTEN'S JEWELRY, INC.

SCHOOL BAND

The band provides music for the school at home basketball games, special programs, and the annual spring concert.

All band members learn sportsmanship, co-operation, and leadership, as well as fine music appreciation. This organization contributes to the fine school spirit here at Butler High School.

BAND OFFICERS AND DIRECTOR
Margaret Fowler, Vice President; Retta Miller, Treasurer; Darley Oberlin, Secretary; Jesse Gonzales, President; Mr. Gnagy, Director.

CLARINETS
FIRST ROW: Retta Miller, Jerry Trostel, Sidney Meyer, Reva Sattison, Sheldon Shafer. CENTER ROW: Vicki Hughes, Janet Kelley, Janice Chapman, Martha Hankey, Sunnie Miller, Yvonne Jones, Anita Robbins. FINAL ROW: Anna Mae Hose, Debbie Gearhart, Kathy Meyer, Ellen Sebert, Cheryl Baldwin, Cheryl Bowman, Judy Craig.

TRUMPETS
FIRST ROW: Larry Alwood, Jim Smethers, Philip Shultz. SECOND ROW: Kathy Brand, Vaughn Haynes, Leslie Mullett, Faye Hankey.

PERCUSSION AND COLOR GUARD
Maria Gonzales, Jean Bond, Jesse Gonzales, Stephen Houser, Bill Nimmo, Connie Albert, Marletta Ault.

Courtesy of ZEIGLER INSURANCE AGENC

HI-FI BAND

FIRST ROW: Chad Dunkle, Douglas Strock, Darilou Miller, Mary Livelsberger, Sunnie Miller, Linda Hose, Kathie Oiler. CENTER ROW: Larry Alwood, Philip Shultz, Jim Smethers, David Fisher, John Pierce, Carl Bryant. FINAL ROW: Keith Zerkle, Jesse Gonzales, Sidney Meyer, Mr. Gnagy.

Hi-Fi vocalists: Judy Roan and Maria Gonzales.

Eighteen music students, under the direction of Mr. Keith Gnagy, compose the Butler Hi-Fi Band. This band is well known in the area schools as they entertain for proms, dinners, etc. This last year they entertained the men at the Fort Wayne Veteran's Hospital.

No matter what they do, this group is always receiving compliments for their fine work. The students meet one night on their own time to practice on their numbers.

Maria Gonzales and Judy Roan accompany the band wherever it goes as the vocalists. Mr. Gnagy and all the members have done an excellent job in representing our school.

Courtesy of DR. E. V. BLUME, VETERINARIAN

CHORUS

Marletta Ault, Secretary-Treasurer; Judy Roan, President; Karol Johnston, Vice-President; Harold Huff, Librarian; Mrs. McNall, Sponsor.

The chorus was very active year with contest, bake sales, raising money for their new ch robes.

Under the direction of Mrs. Nall, the chorus performs at h school convos, special holiday grams, and their annual spring concert.

Music always brightens the and indeed this is true at Butle School. Music can be heard th out the school as the chorus re hearses contest numbers and n arrangements of music.

This group possesses a lot musical talent, as it has shown throughout the year.

FIRST ROW: Jerace Ewers, Sandra Healey, Mary Surfus, Diane Dielman, Maria Gonzales. CENTER R Sylvia McAllister, Karen Prosser, Mary Kay Hursh, Nancy Casebere, Harold Huff. FINAL ROW: Judy Dollie Hankey, Sandy Keller, Judy Stanz, Karol Johnston, Judy Krontz.

Courtesy of CALENDAR'S DAIRY

JR. BAND

This year Mr. Gnagy had 42 boys girls in the Junior band. While his band, the young students learn ch of the music that they will have neday in Senior Band.
Each day you may see Mr. Gnagy ently working with these music lents as they try to master the cinating field of music. In each d of these students is that goal omeday becoming a member of Butler High School Senior Band.

Section leaders Diana Oberlin, Marcia Meyer, Bill Meyer, Linda McCann, Jane Yates, and Sheri Kaiser talk with their director Mr. Gnagy.

RST ROW: Linda McCann, Pat Zimmerman, Diana Oberlin, Rachael Kaiser, Teresa Powell, Sheri Kaiser. COND ROW: Carolyn Thorp, Judy Fee, Kathy Laub, Linda Heffelfinger, Barry Dohner, Oleta Hankey, Larry ok, Mary Smethers, Cindy Wilson, Carol Bowman, Marcia Meyer. THIRD ROW: Raymond Bungard, Kayota nehart, Margaret Jennings, Linda Craig, Jim Stemen, Mike Sebert, Connie Rodgers, Ricky McCann, Robert anoff, Steven Brohard, Dennis Nelson, David Marquart, Tom Bryant, Bill Meyer. FINAL ROW: Sallie Miller, ke Dielman, Dennis Bloomfield, Ronald Kitchen, Roger Kitchen, Ronald Hertenstein, Dennis Armstrong, Jane tes.

Courtesy of L. WAITE WIDNEY

DRAMA CLUB

Judy Craig, Secretary-Treasurer; Karol Johnston, Vice-President; Miss Griffith, Director; Carla McKee, President.

"Practice makes perfect." This old saying can be verified by any member of the Drama Club, as they spend a lot of their time practicing for skits and plays.

In years past, our Drama Club has been part of an exchange program in our area. We have had visiting drama clubs come to our school and present their entertainment and our drama club paid a return visit to their schools. This added diversion and variety for the members as they earnestly worked to present good and wholesome entertainment for our school.

Miss Griffith has proved herself an excellent play director as she has led the Drama Club through many a successful skit.

FIRST ROW: Judy Burkmire, Charlotte Dohner, Anita Robbins, Faye Hankey, Louise Harrold, Janet Whitman, Diane Peachey. CENTER ROW: Dollie Hankey, Jean Bond, Judy Craig, Judy Washler, Carla McKee, Georgianna Reed, Nancy Casebere. FINAL ROW: Marletta Ault, Karol Johnston, Linda Nichols, Vicki Trumbull, Ricky Wilson, Sus Ann Riggs, Tillie Miller, Pauline Keesler.

Courtesy of SELTENRIGHT'S MAIN T.V. SERVICE

SERVICE WORKERS

In our school offices, we have the aid nd assistance of office cadets. These are ne girls that take telephone messages, de- ver messages, and help to keep the school ecords.

During the school year, the office cadets et an incite of working in a business office.

The Cadet Teachers are those Senior students who spend one period each day assisting a teacher in teaching the students.

The cadets help grade papers, supervise the recesses, and help in any other way that the teacher might wish. In this way, the cadet teachers are given a little responsibility that a teacher has.

Most of this year's cadet teachers hope to enter college following graduation to become elementary and high school teachers.

The student librarians are always on hand to help in our school library. They aid Miss Griffith in keeping the library in order and issuing books.

With more books added this past year, the librarians must keep on their toes, in order to help the students find different books and research materials.

Thanks to our monitors, the halls of our school are kept quiet during class time. Visitors to our school are welcomed by our courteous monitors.

These service workers forfeit their study hall period to watch our halls and keep them quiet. Many times this task appears difficult, but our monitors always manage to keep the situation under control.

Courtesy of UNIVERSAL TOOL & STAMPING CO., INC.

JOURNALISM

FIRST ROW: Jack Hoffer, Harold Surface, Ron Houser, Victor Lyon, Sheldon Shafer. CENTER ROW: Margaret Fowler, Karolyn Patee, Carol Vose, Reva Sattison, Darley Oberlin, Dale Haynes. FINAL ROW: Ginger Teegardin, Carolyn Moughler, Judy Craig, Marlene Sholl, Linda Moughler, Carrie Lou Teegardin, Joann Hose.

The Journalism staff is composed of two parts: the Breeze staff and the Tropaeum staff.

The Breeze staff are constantly at work getting news for our school newspaper. With typing, printing, circulation, and sales, the staff is busy most of the time.

The Tropaeum staff begins its work early in the summer. Before school starts, there are advertisements to be sold, layouts to be made, and plans for subscriptions to be made. These all are very important in the making of our Tropaeum. But with patience and co-operation, all the work is accomplished.

With the help and advice of Mr. Sadler, the Tropaeum staff tries to publish a yearbook of which we all can be proud.

Mr. Sadler, Advisor; Ron Houser, Tropaeum Jr. Editor; Sheldon Shafer, Breeze Sr. Co-Editor; Carrie Lou Teegardin, Tropaeum Sr. Editor; Ginger Teegardin, Breeze Jr. Co-Editor; Carolyn Moughler, Breeze Jr. Co-Editor; Victor Lyon, Breeze Sr. Co-Editor.

Courtesy of WASSON TRUCKING

FUTURE HOMEMAKERS OF AMERICA

In our day and age, we need better homemakers and responsible mothers. This is one of the fundamental lessons that are taught to the girls of the F.H.A. group.

The highlights of this past year were: induction, ititiation, and the monthly meetings.

Working together, the F.H.A. girls learn responsibility and companionship.

Gwen Zeisloft, Songleader; Karen Thimlar, President; Diane Peachey, Vice-President; Tillie Miller, Treasurer; Mrs. Bently, Advisor; Janet Troyer, Secretary.

FIRST ROW: Linda Heffelfinger, Mary Smethers, Nancy Washler, Joanne Miller, Neva Olds, Betty Smith, Janet Troyer, Jackie Lorentzen, Janie Betz, Nancy McKean. SECOND ROW: Lana Walter, Joy Brown, Charlotte Dohner, Ella Jo Brown, Donna Miller, Tillie Miller, Jane Burkmire, Gwen Zeisloft, Karen Thimlar. THIRD ROW: Diane Dielman, Lou Ann Antrup, Judy Burkmire, Donna Fry, Diane Peachey, Miriam Troyer, Diane Mack, Carol Peachey, Sallie Miller, Rachael Kaiser, Shirley Shoudel, Mary Surfus. FINAL ROW: Vera Smethers, Diane Zeisloft, Phyllis Seltenright, Mary Kay Hursh, Judy Miller, DeNese Brown, Betty Shoudel, Nancy Casebere, Sue Steffke.

Courtesy of DAME'S CLEANERS

FUTURE FARMERS OF AMERICA

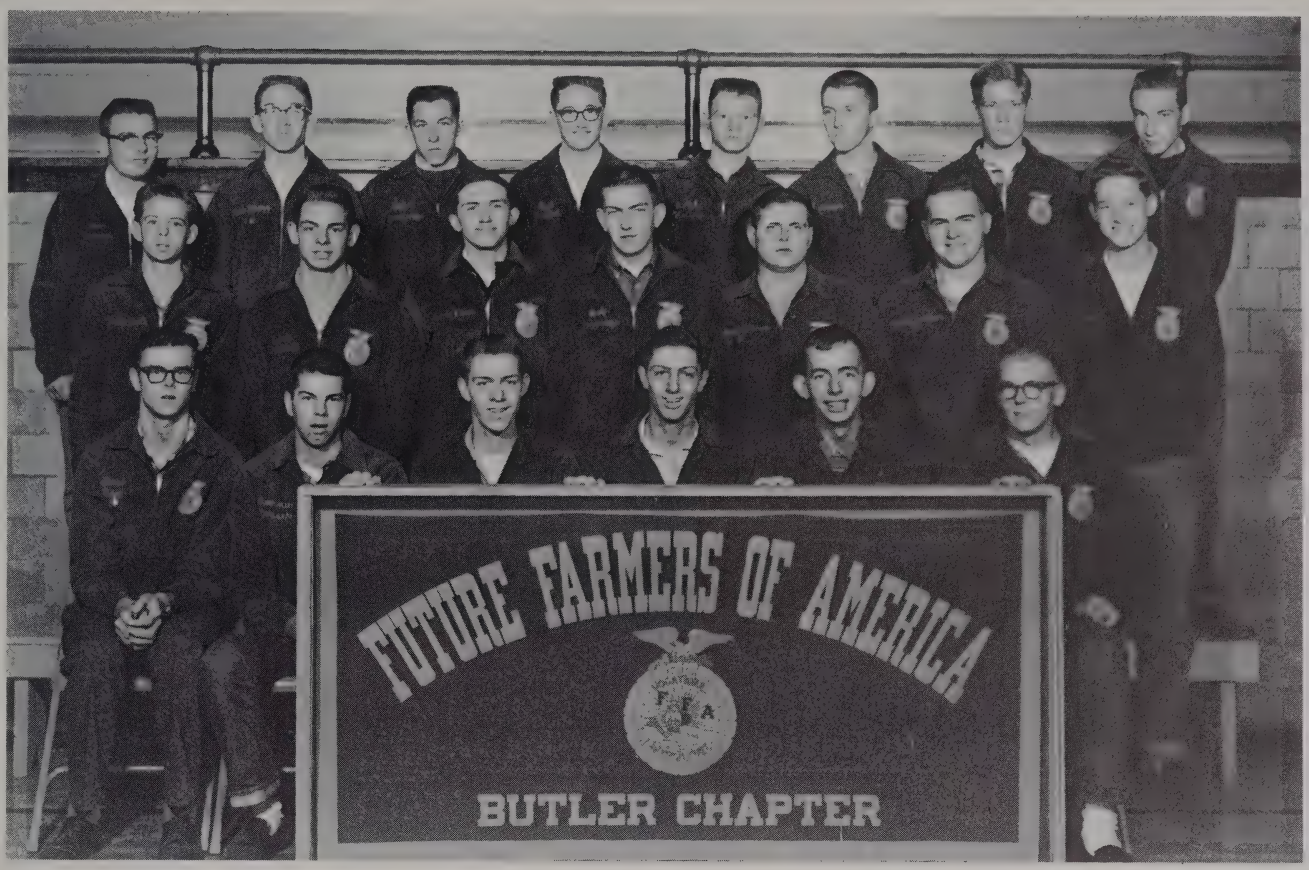

FIRST ROW: Gerald Moore, Ron Houser, Steven Surface, Gary David, Larry Dove, Cleo Keller. CENTER ROW: Max Ault, Jack Stemen, Dave Lane, Bob Jennings, Jim Antrup, Harold Surface, Lloyd Beard. FINAL ROW: Roc Brown, Dick Grogg, John Jinnings, Bill Husted, Larry Walter, Keith Snyder, Darwin Combs, Dave Klink.

Completing a very successful year, the Butler F.F.A. under the guidance of Mr. Sadler, have much to show for their accomplishments.

They were State winners last year in most of their contests, having brought home six different plaques and many dollars in prize money.

The chapter was proud to have Jim Lane elected as State Vice President last year.

Their many activities for the year were concluded with the annual Father-Son Banquet at which many awards were given local boys. All agree that it has been a full year for the boys in blue.

Dave Lane, Secretary; Keith Snyder, Treasurer; Mr. Sadler, Advisor; Larry Dove, Vice-President; Dick Grogg, Reporter; Harold Surface, President.

Courtesy of JOHNSON'S FURNITURE
& FUNERAL DIRECTORS

GIRLS' ATHLETIC ASSOCIATION

RST ROW: Melanie Johnson, Diane Dielman, Louise Harrold, Ruth King. SECOND ROW: Sus Ann Riggs, uline Keesler, Vicki Trumbull, Nancy Casebere, Judy Craig.

Boys aren't the only ones who can eed in athletics. The Girls' etic Association at Butler has ven that to be true.
Volleyball, ring-toss, basketball, bowling are all offered to the s in G.A.A.
Mrs. Wood sponsors G.A.A. and s to promote an interest among girls for sports.

Judy Craig, Secretary; Pauline Keesler, President; Rita Husted, Treasurer; Nancy Casebere, Vice-President; Mrs. Wood, Sponsor.

Courtesy of STANDARD OIL, Dwight Sebert

BOOSTER CLUB

Steve Johnson, President; Victor Lyon, Vice-President; Tammy Lowe, Secretary-Treasurer; Mr. Akey, Sponsor.

"Let's go, you guys, let's go." This familiar cry was heard at all our ball games as the Booster Club cheered the basketball team on to victory.

Our yell section is made up of junior high and high school students. The only regulation is to have a season ticket and the ability to yell.

The Booster Block really backed the boys this past year and received many compliments from outsiders for their job well done.

The Butler High School Booster Club for '61 and '62.

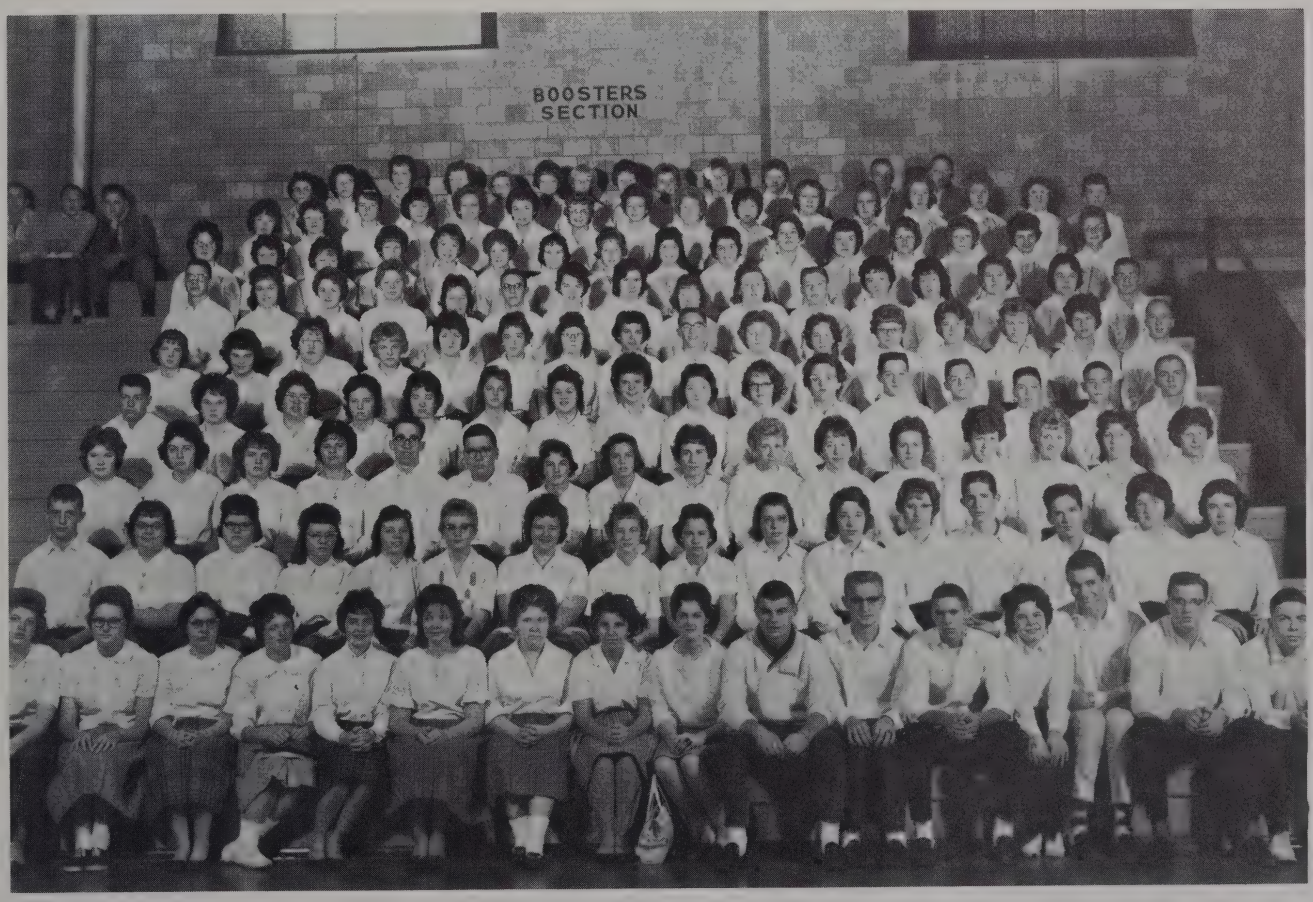

Courtesy of PAUL LANE, REALTOR, INC.

Golf

Baseball

ATHLETICS

Courtesy of PEACHEY'S "O.K." CLEANERS

r Varsity Cheerleaders: Karolyn Patee, Kathy Meyers, and rol Vose.

VARSITY CHEERLEADERS

The varsity cheerleaders were constantly at work this past year to promote more interest and school spirit in our Booster Block. Every team needs support and it is the cheerleaders' duty to help continue this support throughout the students.

Our varsity cheerleaders were: Carol Vose, captain, Karolyn Patee, and Kathy Meyers. They practiced very hard and regularly. Our cheerleaders made a good showing at our ballgames. They deserve a vote of thanks for a job well done.

STUDENT MANAGERS

Our student managers for he 61-62 season were Keith Zerkle, Jeri Jones, Bill De-Groff, and Sheldon Shafer. t was their duty to help he coaches by packing runks, keeping the uniforms clean, and polishing the basketballs.

When there is something o be done, these boys are here to do it. These are our unsung heroes.

Student Managers are: Keith Zerkle, Bill DeGroff, Jeri Jones, and Sheldon Shafer.

RESERVE CHEERLEADERS

Our reserve team was magnificently backed by our reserve cheerleaders: Connie Albert, captain, Maria Gonzales, and Sandy Keller. This was their first year at cheerleading and all three did a fine job.

School spirit and loyalty are very important and it could be seen through these girls. They have a very promising future as Butler cheerleaders.

B-Team Cheerleaders: Connie Albert, Maria Gonzales, and Sandy Keller.

COACHES

We, of Butler High, have three excellent coaches: Mr. Gorrell, who coaches the Varsity, Mr. Amstutz, who directs the freshman and the reserve teams, and Mr. Maloy, whose job it is to supervise the junior high boys.

These men have done an excellent job this year, not only in forming athletic ability, but in developing character and sportsmanship. Although victory was not always on our side, they were confident in the boys.

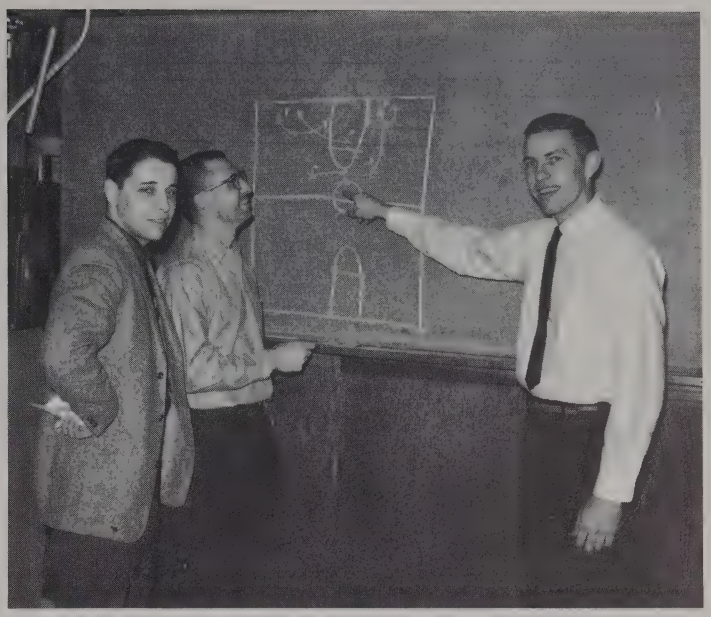

The coaches: Mr. Maloy, Mr. Gorrell, and Mr. Amstutz discuss the possibilities of a new play.

OUR VARSITY

FIRST ROW: Larry Walter, Keith Sholl, Bill Schubert, Larry L. Betz, Dale Parkison, Morris Walter. SECOND ROW: Mr. Gorrell, Lloyd Beard, Gerald Moore, Larry Dove, Jack Hoffer, Dean Krontz, Sheldon Shafer.

Courtesy of DAL'S NEWS STAND

Mr. Gorrell, Head Coach

Dean Krontz, Guard

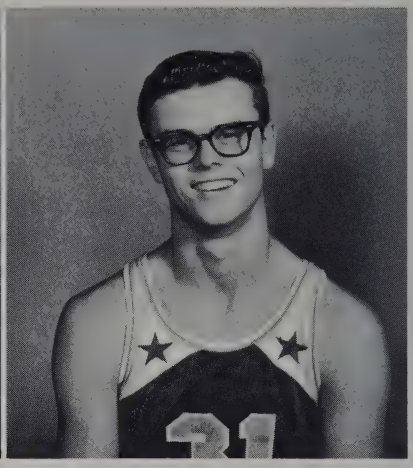

Gerald Moore, Center

— THE BUTLER WINDMILLS —

The Windmills have had a good season this year winning approximately one-half their games.

The Mills are composed of two Seniors, four Juniors, and three Sophomores. All of the boys worked together showing cooperation and good sportsmanship. Against the bigger teams in our area, the Mills proved themselves to be good competition. Zest and excitement were added to the basketball season as our team experienced several overtimes to end the games in victory.

As the 61-62 season closed, the students of Butler look back on our team with pride and look forward to a bright future.

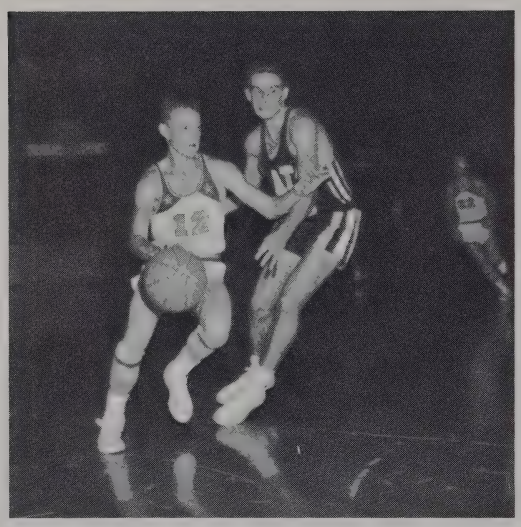

Red can't be stopped.

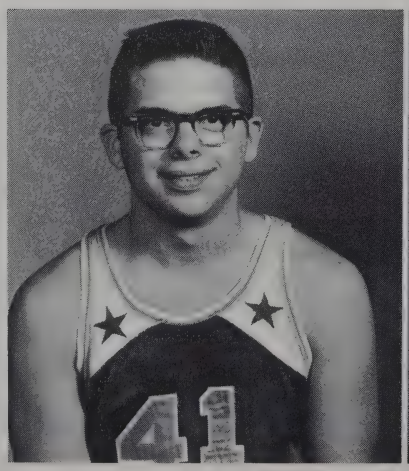

Bill Schubert, Forward

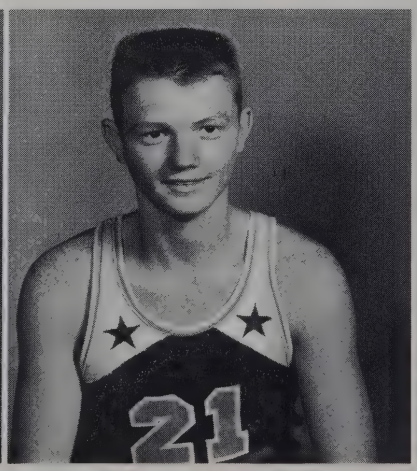

Larry Walter, Guard

Morris Walter, Guard

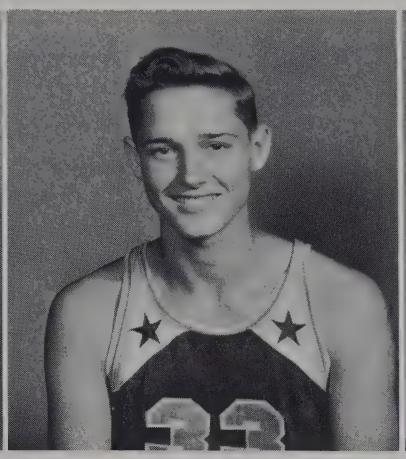

Lloyd Beard, Forward

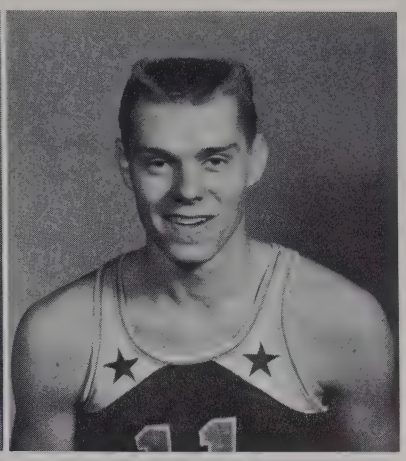

Larry Betz, Forward

— SCORES —

Butler	84	83 . .Edgerton
Butler	64	69 . .Waterloo
Butler	49	47 . .Harlan
Butler	77	82 . .Huntertown
Butler	55	60 . .Angola
Butler	60	90 . .Auburn
Butler	52	62 . .Garrett
Butler	77	56 . .Lafayette Central
Butler	76	41 . .Riverdale
Butler	76	60 . .Rome City
Butler	64	65 . .Leo
Butler	75	71 . .Churubusco
Butler	68	72 . .Ashley
Butler	57	80 . .Kendallville
Butler	71	53 . .Woodlan
Butler	78	67 . .Avilla
Butler	69	58 . .Orland
Butler	68	85 . .Bishop Luers
*Butler	67	58 . .Riverdale
Butler	67	65 . .Fremont
Butler	56	54 . .Garrett
Butler	57	63 . .Angola

*Sectional Tourney

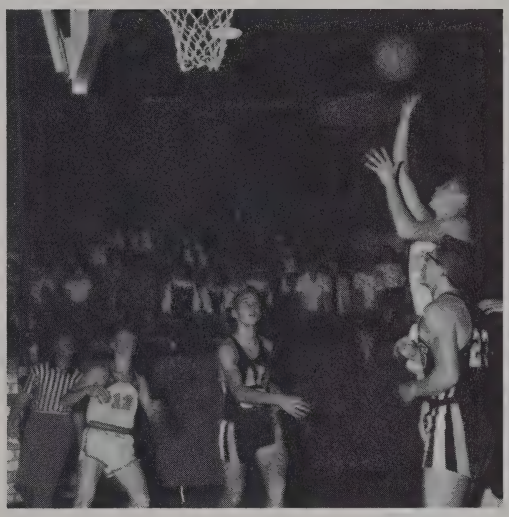

Will it go in?

Dale Parkison, Forward

Larry Dove, Center

OUR RESERVE POWER

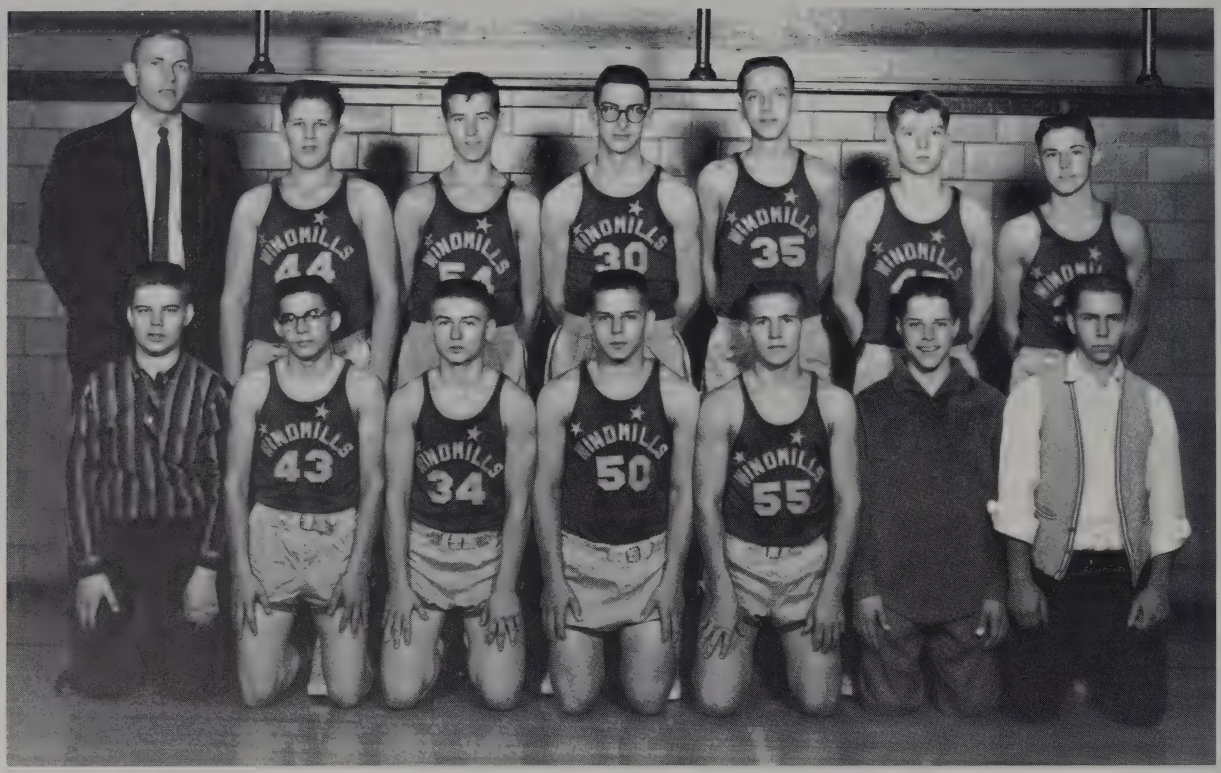

FIRST ROW: Jeri Jones, Don Curry, Ken Keller, Jack Bercaw, Jim Reinoehl, Bill DeGroff, Keith Zerkle.
SECOND ROW: Mr. Amstutz, Mark Skinner, Ron Fee, Philip Shultz, Craig Myers, Roger Fisher, Dick Baughman.

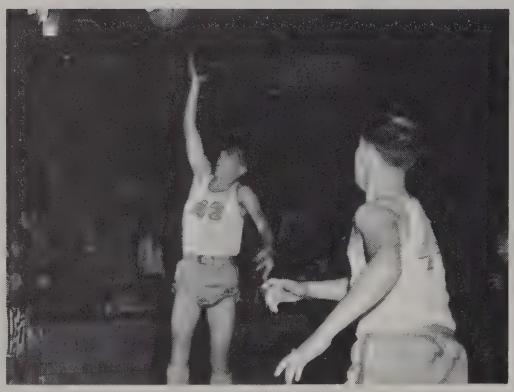

Don Curry goes into action.

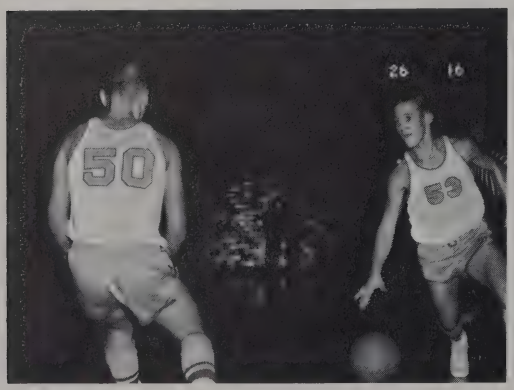

Co-operation makes the team.

— SCORES —

we		they
43	Edgerton	47
36	Waterloo	52
46	Harlan	36
23	Huntertown	52
32	Angola	48
26	Auburn	60
31	Garrett	49
22	Lafayette Central	50
48	Riverdale	28
32	Rome City	34
41	Leo	43
38	Churubusco	56
40	Ashley	42
31	Kendallville	46
42	Woodlan	31
45	Avilla	35
37	Orland	54
36	Bishop Luers	40

JR. HIGH TEAMS: VARSITY OF THE FUTURE

FIRST ROW: Jim Craig, Tony Beard, Ricky Parker, Dennis Nelson, Steven Brohard, Bob Nichols, Steve Brock, Jim Blume. SECOND ROW: Mike Dielman, Douglas Winn, Jeff Myers, Todd Dunkle, David Arrants, Terry Wilson, Dennis Reinoehl, Charles Burkmire, Jim Stemen. FINAL ROW: Randy Staley, David Guinnup, Robert Roose, Steven Strock, Claude Combs, Mike Dickerhoof, David Marquart, Shurl Lechleidner, Mr. Maloy.

— SCORES —

7th GRADE			8th GRADE		
we		they	we		they
37	Riverdale	18	22	Riverdale	24
26	Hamilton	10	41	Hamilton	14
23	Fremont	21	32	Waterloo	36
26	Ashley	9	23	Fremont	22
23	Leo	24	16	Ashley	44
26	Hamilton	14	34	Leo	33
14	Garrett	28	33	Riverdale	31
24	Riverdale	12	44	Ashley	42
21	Garrett	23	32	Leo	45
28	Ashley	22	32	Hamilton	25
25	Kendallville	35	31	Garrett	29
			30	Riverdale	23
			39	Kendallville	24
			43	Huntertown	27
			40	Garrett	38
			26	Ashley	20
			45	Kendallville	29

"Now follow these instructions."

Jr. High Cheerleaders: Pat Zimmerman, Margaret Jennings, and Sheri Kaiser.

CROSS COUNTRY & TRACK

FIRST ROW: Jeri Jones, Don Curry, Morris Walter, Bill DeGroff, Jim Reinoehl, Dick Baughman.
SECOND ROW: Nathan Houser, Keith Sholl, Philip Shultz, Lloyd Beard, Dean Krontz, Dale Parkison, Mr. Amstutz.

– TRACK SCORES –

22 . . .	Butler	Garrett	87
37 . . .	Butler	Wolf Lake	7
. . .		Kendallville . .	62
33 . . .	Butler	Angola	76
54 . . .	Butler	Ashley	55
44 . . .	Butler	Auburn	65
49 . . .	Butler	Fremont	60
51 . . .	Butler	Waterloo	58
72 . . .	Butler	Salem Center .	37

FIRST ROW: Craig Myers, Jack Hoffer, Gerald Moore, Larry Dove. SECOND ROW: Don Curry, Morris Walter, Bill DeGroff, Jim Reinoehl, Dick Baughman, Sheldon Shafer. THIRD ROW: Nathan Houser, Keith Sholl, Dean Krontz, Philip Shultz, Lloyd Beard, Dale Parkison, Mr. Gorrell. FINAL ROW: Larry Walter, Richard Houser, Steve Johnson, Jesse Gonzales, Larry Betz, Mark Skinner, Jack Bercaw, Ken Keller.

Courtesy of KOHL'S GENERAL STORE

GOLF & BASEBALL

— BASEBALL SCORES —

2	Butler	Orland	4
5	Butler	Salem Center	6
6	Butler	Waterloo	14
8	Butler	Riverdale	3
3	Butler	Ashley	6
8	Butler	Hamilton	9
6	Butler	Orland	7

FIRST ROW: Bill Schubert, Jack Hoffer, Morris Walter. SECOND ROW: Dave Fisher, Bill Nimmo, Mr. Amstutz, Sheldon Shafer.

FIRST ROW: Morris Walter, Larry Walter, Jim Reinoehl, Jack Bercaw. SECOND ROW: Steve Johnson, Richard Houser, Mark Skinner, Larry Betz, Dale Parkison, Mr. Gorrell. FINAL ROW: Bill Schubert, Lloyd Beard, Jack Hoffer, Larry Dove, Craig Myers, Jesse Gonzales, Mr. Amstutz.

Courtesy of BUTLER HOTEL RESTHOME, INC.

SENIOR HONOR STUDENTS: Bill Schubert, Margaret Fowler, Nathan Houser, Carrie Lou Teegardin, Sheldon Shafer, Linda Moughler, Victor Lyon, Carol Vose.

SENIORS

Courtesy of SEBERT'S STANDARD SERVICE

RYN ANDERSON
1-2-3-4, Booster Club 1-2-
.H.A. 1, G.A.A. 1.
S A. ANTRUP
1-2-3-4, Baseball 3, Bas-
l 3, Track 1-2-3, F.F.A.
-4.
Y C. BALL
1-2-3-4.
JEAN BEARSS
3-4, Ashley High 1-2,
r Club 3, Chorus 4, G.A.A.
ur Town" 3.
Y LEE BETZ
1-2-3-4, Baseball 1-2-
asketball 1-2-3-4, Cross
ry 2-3-4.
BLAIR
1-2-3-4, Hi-Y 2-3, Base-
-2, Basketball 1-2-3, Track
ur Town" 3.
TH KAY BURKMIRE
1-2-3-4, National Honor
ty, F.H.A. 2-3-4, G.A.A. 1,
Town" 3.
CE CHAPMAN
1-2-3-4, National Honor
ty, Booster Club 1-2-3-4,
1-2-3-4.
Y LEE DOVE
1-2-3-4, Baseball 3-4, Bas-
ll 3-4, Track 1-2, "Our
" 3, "All Shook Up" 4.
GARET FOWLER
1-2-3-4, National Honor
ty, Tri-Hi-Y 3-4, "Our
" 3, "All Shook Up" 4.
GONZALES
1-2-3-4, Baseball 1-2-3-4,
Country 3-4, "Our Town"
ll Shook Up" 4.
HAMMAN
1-2-3-4, Booster Club 1-4,
1, "All Shook Up" 4.

DOLLIE HANKEY
B.H.S. 1-2-3-4, Chorus 1-2-3-4,
F.H.A. 2, Drama Club 2-3-4,
Cafeteria 2-3.

'62

Courtesy of ROGER'S MOBIL SERVICE

ELIZABETH IDELLA HANKEY
B.H.S. 1-2-3-4, Youth for Chri
Club, Booster Club 1-2-3-4,
Band 1-2-3-4.

LINDA K. HOSE
B.H.S. 1-2-3-4, Youth for Chri
Club, Booster Club 1-2-3-4, Ba
1-2-3-4.

NATHAN HOUSER
B.H.S. 1-2-3-4, Student Counc
4, National Honor Society, Hi-
3-4, Monitor 4.

HAROLD L. HUFF
B.H.S. 1-2-3-4, Student Counc
3-4, National Honor Society,
Booster Club 1-2-3-4.

STEPHEN M. JOHNSON
B.H.S. 1-2-3-4, Hi-Y 2-3-4,
Baseball 2-3-4, Track 2-3-4,
Basketball 1-2.

PAULINE MARIE KEESLER
B.H.S. 1-2-3-4, Booster Club
1-2-3-4, G.A.A. 2-3-4, "Our
Town" 3, "All Shook Up" 4.

DEAN KRONTZ
B.H.S. 1-2-3-4, Hi-Y 2-3-4,
Baseball 3, Basketball 1-2-3-4,
Cross Country 4.

GARY E. LAUB
B.H.S. 1-2-3-4, Student Counc
2, National Honor Society, Hi-
2-3-4, Track 2.

DARLENE MARIE LINT
B.H.S. 1-2-3-4, Booster Club 1
3-4.

TAMARA ANN LOWE
B.H.S. 1-2-3-4, Youth for Chri
Club, Booster Club 1-2-3-4, Ca
Teacher 4.

VICTOR A. LYON
B.H.S. 1-2-3-4, National Hono
Society, Youth for Christ Club,
Breeze Staff 3-4.

LARRY D. McCANN
B.H.S. 1-2-3-4, Hi-Y 2-3-4.

'62

SUE WASSON McKEAN
B.H.S. 1-2-3-4, Booster Club 1-2,
Librarian 1-2.

Courtesy of H. W. KNISELY

JOAN MILLER
-2-3-4, Booster Club
, Band 1-2-3-4, Office
.

EVE MILLER
-2-3-4, National Honor
Tri-Hi-Y 4, Booster Club
I.A. 1-2-3-4.

JEAN MOUGHLER
-2-3-4, Booster Club 4.

KAYE MOUGHLER
-2-3-4, National Honor
Booster Club 1-2-3-4,
um" staff 4.

IA E. NODINE
-2-3-4, Booster Club 1-2-
orus 3, Librarian 3.

Y OBERLIN
-2-3-4, National Honor
Tri-Hi-Y 3,4, "Our
3, "All Shook Up" 4.

FAY ONEY
-3-4, Kendallville High
nal Honor Society, Cadet
4.

YN SUE PATEE
-2-3-4, National Honor
Tri-Hi-Y 2-3-4, Cheer-
-4, Monitor 4.

F. PEACHEY
-2-3-4, Tri-Hi-Y 4,
2-3-4, G.A.A. 2-3, "Our
3, "All Shook Up" 4.

YN KAY REAS
-2-3-4, Booster Club 1-2,
3.

I ELLEN ROAN
-2-3-4, Booster Club 1-2-4,
and 3-4, Chorus 1-2-3-4,
2-3.

ATTISON
-2-3-4, National Honor
Tri-Hi-Y 2-3-4, Booster
2-3-4.

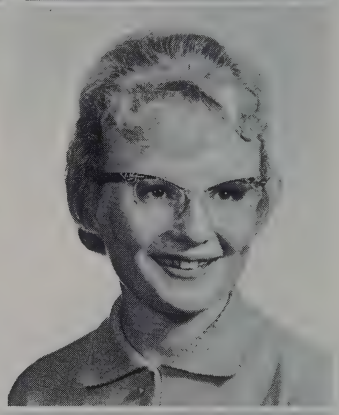

BILL SCHUBERT
B.H.S. 1-2-3-4, Student Council
3, National Honor Society, Hi-Y
2-3-4, Golf 3-4.

'62

Courtesy of BUTLER DAIRY BAR

JEANNE A. SELTENRIGHT
B.H.S. 1-2-3-4, Booster Club 1-
3,4, Band 1-2-3.
SHELDON SHAFER
B.H.S. 1-2-3-4, National Honor
Society, Hi-Y 2-3-4, Golf 3-4,
Breeze Staff 2-3-4.
MARLENE SHOLL
B.H.S. 1-2-3-4, Student Counci
2, Youth for Christ Club,
"Tropaeum" staff 3-4.
JILL SNYDER
B.H.S. 1-2-3-4, Booster Club 4,
Chorus 3.
DOUGLAS R. STROCK
B.H.S. 1-2-3-4, Booster Club 1-
3-4, Band 1-2-3-4, "Our Town"
3.
HAROLD SURFACE
B.H.S. 1-2-3-4, Basketball 1-2
3-4, Track 1-2-3-4, F.F.A. 1-2
3-4, Booster Club 1-2-3-4.
CARRIE LOU TEEGARDIN
B.H.S. 1-2-3-4, Student Counci
3-4, National Honor Society,
"Tropaeum" staff 3-4.
RUTH MARIE THIMLAR
B.H.S. 1-2-3-4, Chorus 3.
JANET FAY TROYER
B.H.S. 1-2-3-4, National Honor
Society, Tri-Hi-Y 4, F.H.A. 1-
3-4, "All Shook Up" 4.
CAROL ANN VOSE
B.H.S. 1-2-3-4, Student Counci
4, National Honor Society,
"Tropaeum" staff 3-4.
THOMAS WEICHT
B.H.S. 1-2-3-4, Basketball 1-2,
Track 1.
TERRY WHITMAN
B.H.S. 1-2-3-4, Basketball 1-2
Cross Country 1, Track 1.

'62

SUSAN KAY WOTHE
B.H.S. 1-2-3-4, Booster Club 1-2-
3-4, Cadet Teacher 4.

Dinner with the Gibbs and Webb families.

A touching love scene.

"OUR TOWN"

BY: THORTON WILDER

STAGE MANAGER: Victor Lyon
DR. GIBBS: Jesse Gonzales
JOE CROWELL: Steve Johnson
HOWIE NEWSOME: Larry Dove
MRS. GIBBS: Judy Roan
MRS. WEBB: Margaret Fowler
GEORGE GIBBS: Alan Blair
REBECCA GIBBS: Judy Burkmire
WALLY WEBB: Jerry Eck
EMILY WEBB: Diane Peachey
PROFESSOR WILLARD: Sheldon Shafer
MR. WEBB: Douglas Strock
WOMAN IN BALCONY: Carrie Lou Teegardin

LADY IN BOX: Tamie Lowe
MAN IN AUDITORIUM: Bill Schubert
SIMON STIMSON: Harold Huff
MRS. SOAMES: Darley Oberlin
CONSTABLE WARREN: Dean Krontz
SI CROWELL: Steve Johnson
BASEBALL PLAYER #1: Bill Schubert
BASEBALL PLAYER #2: Larry Ball
SAM CRAIG: Sheldon Shafer
JOE STODDARD: Gary Laub
DEAD MAN: Larry Ball
DEAD WOMAN #1: Linda Bearss
DEAD WOMAN #2: Carol Dohner

PEOPLE OF THE TOWN: Linda Moughler, Martha Nodine, Janet Troyer, Dollie Hankey, Pauline Keesler, Sudi Wothe, Tillie Miller, Kathryn Anderson.

DIRECTED BY: Leonard Johnston

The entire cast of "Our Town."

Courtesy of UNDERHILL'S MARKET

A very "Scholarly" looking group.

"I told you this would happen!"

"ALL SHOOK UP"

BY: DAVID RODGERS

PEGGY KERN: Carol Vose
ANASTASIS SCHULTZ: Pauline Keesler
MYRTLE HOFFSTROM: Judy Roan
MISS STRONGARM: Tamara Lowe
DEAN WORTHY: Victor Lyon
ALISTER KATZENMEIER: Nathan Houser
PROFESSOR McTOSHMORE: Linda Moughler

MR. SNOOP: Harold Huff
BENJIE: Bill Schubert
GARDNER SHOCKETT: Larry Dove
PROFESSOR GRUDGE: Sheldon Shafer
JACK MOORE: Jesse Gonzales

EXTRAS: Margaret Fowler, Mike Hamman, Gary Laub, Darley Oberlin, Diane Peachey, Reva Sattison, Marlene Sholl, Carrie Lou Teegardin, Janet Troyer, Terry Whitman.

DIRECTED BY: John Maloy

The entire cast of "All Shook Up."

Courtesy of DIEHL'S JEWELRY

Mr. Maloy teaches 8th grade History.

Mrs. Wood instructs students in Science.

UNDERCLASSMEN

Courtesy of MEYER'S SUNACO SERVICE

bert Antrup
rid Burns
rilyn Clear
dy Craig
e Everetts
ve Hankey
rtha Hankey
Dale Haynes
Jack Hoffer
Joann Hose
Ronald Houser
Rita Husted
Karol Johnston
John Jinnings
i Jones
eo Keller
vid Klink
vid Lane
nny McBride
rla McKee
lney Meyer
Gerald Moore
Carolyn Moughler
Linda Nichols
John Pierce
Georgianna Reed
us Ann Riggs
Anita Robbins
nthia Sanderson
ith Sholl
nald Shultz
tty Smith
ith Snyder
nger Teegardin
rry Trostel
Vicki Trumbull
Morris Walter
Judy Washler
Lloyd Webb
James Wiclcoxson
Ricky Wilson
Keith Zerkle

JUNIORS

CLASS OFFICERS: Jack Hoffer, Treasurer; Dave Lane, President; Linda Nickols, Vice-President; Georgianna Reed, Secretary.

Courtesy of ARMSTRONG FLORAL

Larry Alwood
Barbara Anderson
Marletta Ault
Cheryl Baldwin
Lloyd Beard
Larry Betz
Jean Bond
Cheryl Bowman
Ella Brown
Carl Bryant
Jane Burkmire
Roy Burkmire
Nancy Casebere
Gary David
Janet Dickerhoof
Charlotte Dohner
Chad Dunkle
Bill DeGroff
Ronald Fee
David Fisher
Roger Fisher
Richard Grogg
Louise Harrold
Vaughn Haynes
Sandra Healy
Evelyn Hertenstein
Margaret Hills
Stephen Houser
Bill Husted
Kathy Kaiser
Sandra Keller
Ruth King
Mary Livelsberger
Mary McClure
Dennis Mason
Donna Miller
Darilou Miller
Sunnie Miller
Bill Nimmo
Dale Parkison
Madelon Raney
Jim Recore
Luella Schmidt
Phyllis Seltenright
Philip Shults
Jim Smethers
Richard Smith
Vaughn Snyder
Karen Thimlar
Larry Walter
Tom Wasson
Janet Whitman
Gwen Zeisloft

SOPHOMORES

CLASS OFFICERS: Marletta Ault, Secretary; Jim Smethers, President; Chad Dunkle, Vice-President; David Fisher, Treasurer.

Courtesy of BUTLER 5 & 10

onnie Albert
andra Alwood
ichard Antrup
ax Ault
ichard Baughman
ack Bercaw
argie Bolen
Kathy Brand
Roc Brown
Sara Bungard
Darwin Combs
Donald Curry
Diane Dielman
Sharon Evanoff
errice Ewers
eborah Gearhart
aria Gonzales
loria Hankey
nna Mae Hose
endell Hose
anice Houser
Richard Houser
Vicki Hughes
Mary Hursh
Keith Imhoff
Kent Imhoff
Bob Jennings
Yvonne Jones
elanie Johnson
en Keller
anet Kelly
udy Krontz
ylvia McAllister
athy Meyer
udy Miller
Tonya Miller
Leslie Mullett
Belva Mutzfeld
Craig Myers
Kathy Oiler
Dan Oney
Carol Peachey
aren Prosser
ois Provines
im Reinoehl
acqueline Riser
len Sebert
etty Shoudel
ark Skinner
Vera Smethers

FRESHMEN

CLASS OFFICERS: Jack Bercaw, Treasurer; Jim Reinoehl, President; Ellen Sebert, Secretary; Ken Keller, Vice-President.

Courtesy of OBERLIN SALES, INC.

John Smith
Judy Stantz
Carolyn Steffke
Jack Stemen
Judy Stolz
Marceil Sudborough
Steven Surface
Mary Surfus
Eugene Thorp
Diana Trenary
Miriam Troyer
Lana Walter
Deanna Zeisloft
Pamela Zentz

Allen Ault
Lou Ann Antrup
Helen Bard
Betty Belcher
Brinda Belcher
Paul Berndt
Jane Betz
James Blume
Mark Bonecutter
Robert Bovlick
Carol Bowman
Lenore Brewer
DeNeal Brown
DeNese Brown
Joy Brown
Tom Bryant
Charles Burkmire
Marvin Buttermore
Phyllis Cain
Claude Combs
Steven Culler
David Dickerhoof
Ralph Diehl
Barry Dohner
Todd Dunkle
Cheryl Easterday
Judy Fee
Donna Fry

8TH GRADE

CLASS OFFICERS: Marcia Meyer, Treasurer; Dennis Reinoehl, President; Jane Yates, Vice-President; Sheri Kaiser, Secretary.

Courtesy of THE KNISELY NATIONAL BANK

ica Gipple
l Guinnup
Hankey
Harger
d Healy
ey Ann Hullinger
ey Hullinger
ri Kaiser
en Kandel
rley Keller
Kessler
nald Kitchen
ry Ladd
rl Lechleidnar
McCann
ou McCollough
y McKean
a Mack
ia Meyer
am Meyer
d Miller
nne Miller
lbur Moore
nnis Morrow
bert Nichols
na Oberlin
va Olds
x Pierson
sa Powell
Provines
is Reinoehl
glas Riser
rt Roose
les Smith
ly Staley
net Steckly
san Steffke
even Strook
rolyn Thorp
e Vogelpohl
rl Warner
ana Warstler
y Wilson
y Wilson
glas Winn
on Worman
Yates
Zimmerman
ey Short

8TH GRADE

Courtesy of LARKIN'S MARKET

Mary Abell
Dennis Armstrong
David Arrants
David Beard
Dennis Bloomfield
Steve Brock
Steven Brohard
Lane Brown
Raymond Bungard
Kenny Carnahan
Don Chapman
Cheryl Cooper
Jim Craig
Linda Craig
Joyce Culler
Everett Davis
Kris DeGroff
Mike Dielman
Joe Dohner
Robert Evanoff
Donald Gipple
Patsy Gipple
Ronald Gipple
Linda Heffelfinger
Ronald Hertenstein
Larry Hook
Anita Houser
Tim Hummon
John Husted
Midge Jennings
Rachael Kaiser
Roger Kitchen
Kathy Laub
Bob Lehner
Sam Littlejohn
Jackie Lorentzen
Mike Mack
David Marquart
Ricky McCann
Sallie Miller
David Morrow
Jeff Myers
Dennis Nelson
Rick Parker
Dennis Pugh
Richard Reas
Kayota Reinhart
Jackie Ridge
Connie Rodgers
Mike Sebert
Shirley Shoudel
Mary Smethers
Jim Stemen
Tom Stemen
David Strock
Roger Thimlar

Sharon Thimlar
Shirley Trenar
Steve Tucker
Nancy Washler

7TH GRADE

Courtesy of GEDDES DRUG STORE

CLASS OFFICERS: Kris DeGroff, Vice-President; Jackie Lorentzen, Treasurer; Jeff Myers, President; Cheryl Cooper, Secretary.

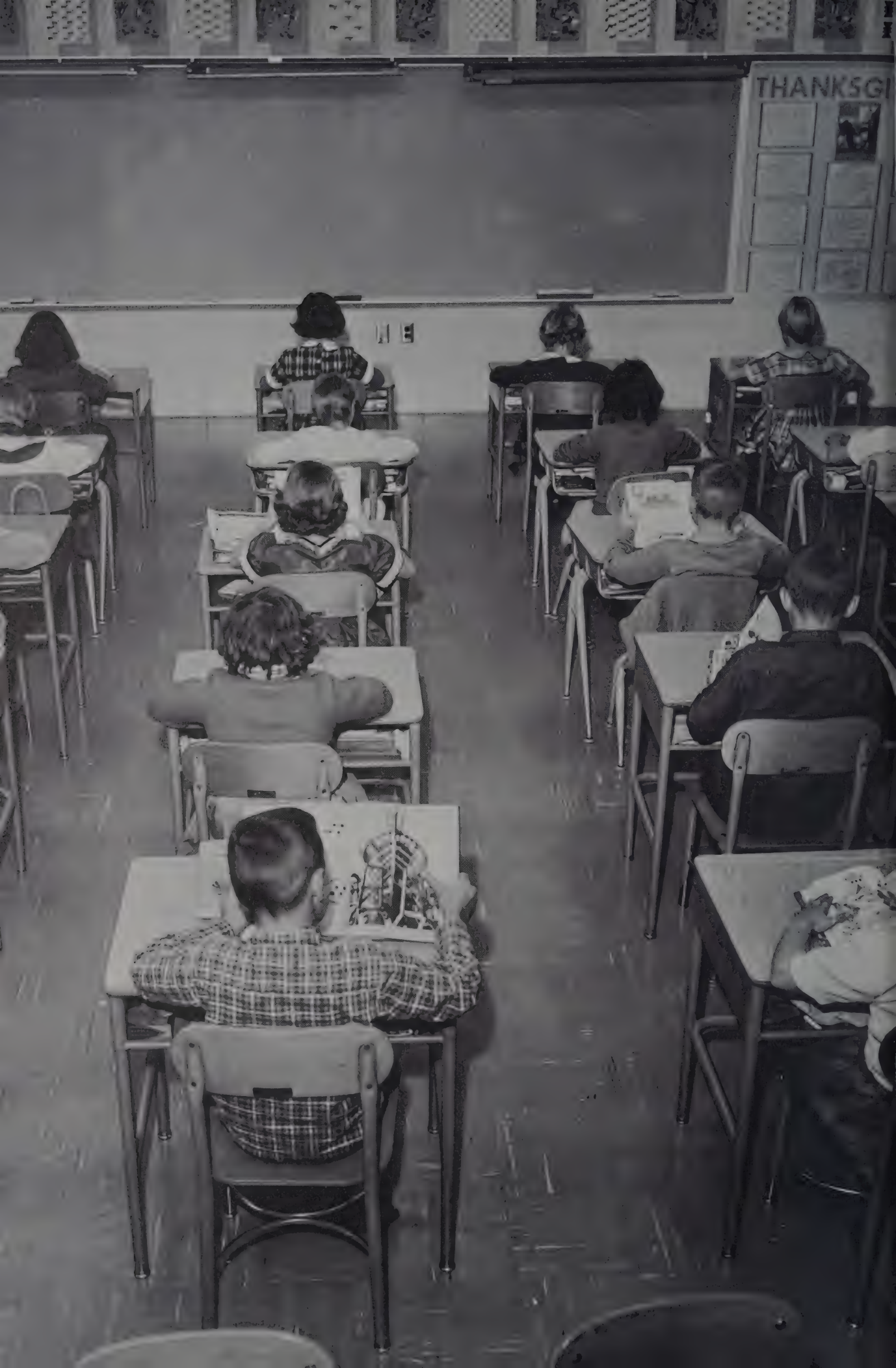
THANKSGI

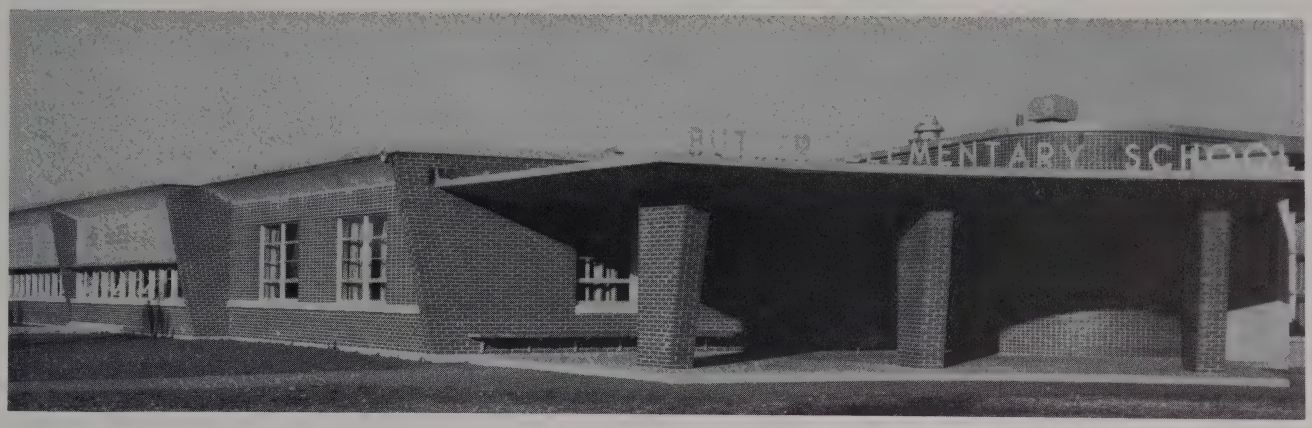

The beautiful Butler Elementary School building.

— BUTLER —

ELEMENTARY SCHOOL

Courtesy of HUNTINGTON LABORATORIES, INC.

MR. ROBERT PLEUNIK, Elementary Principal.

MRS. MARLENE McKINLEY, his Secretary.

MRS. IRIS BYRNE
Kindergarten
North Bay Teachers College

MRS. EVELYN CAMP
Grade 2
Manchester College B.S.

MRS. CATHILENE GLEASON
Grade 3
University of Illinois B.S.
Ball State

MRS. ROSE GRAHAM
Grade 1
Manchester College B.S.
Indiana University Extension

MRS. ALICE GRUBE
Grade 5
Saint Francis College B.S.
Ball State
Indiana University

ELEMENTARY

Courtesy of WILLIAM MUTZFELD & SONS, INC.

MR. CHARLES HAMPEL
Grade 6
Indiana Central B.S.

MRS. LOIS KING
Grade 6
Indiana Central
Saint Francis College B.S.

MRS. FLORACE LEMLEY
Grade 2
Tri-State B.S.
Indiana University
Saint Francis College

MRS. LELA LOWE
Grade 3
Indiana State B.S.
Indiana University

MRS. MARJORIE MISER
Grade 4
Indiana University B.A.E.
John Herron Art Institute

MRS. DOROTHY NEWNAM
Grade 4
Indiana University A.B.
Saint Francis College

FACULTY

MRS. PATRICIA OTTO
Grade 1
Carson Newman College B.S.

MISS ARLENE OVERHOLTZ
Grade 1
Indiana Central B.S.

MRS. RAMONA SCHWERTFAGER
Grade 5
Gaylor University B.S.

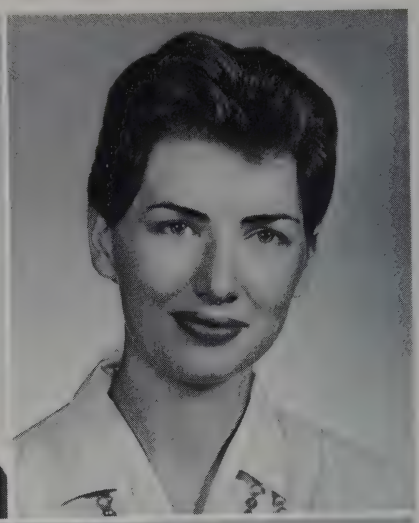

MISS ETHEL SMITH
Grade 6
Fort Wayne Bible College B.S.

MRS. GRACE STROH
Grade 2
Saint Francis College B.S.
Ball State
Valparasio University
Ashland College

MRS. GLADYS STOLZ
Grade 5
Marion College A.B.
Saint Francis College

MRS. ELIZABETH SUNDHEIMER
Grade 3
Kent State University B.S.

MRS. JANE WINSLOW
Grade 4
Ball State B.S.

Courtesy of WENDELL W. COOPER, Jeweler

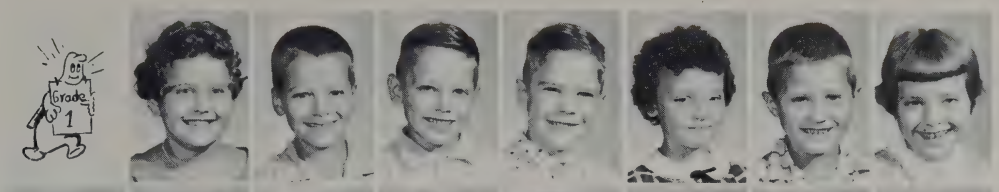

Ruth Angelone, Jeffrey Ba
Rex Bercaw, Curtis Berndt,
Connie Bloomfield, David
Bowman, Sandra Brock.

Kevin Campbell, Tim
Collins, Brooks Cook,
Dianne Depew, Rebecca
Erwin, Myrna Fee, Floyd
Fowler, Kip Ginder.

Dennis Gipple, Linda
Girardot, Dickie Braham,
Jennifer Graves, Donald
Guy, Mary Holt, Raymond
Hopkins, Helen Hose.

Ricky Houlton, Ricky
Houser, Rowena Houser,
Vickie Houser, Terri
Johnston, Peter Kaiser,
Vickie Kelley, Ann Knox.

Kedric Koeppe, Gregory
Krontz, Ronnie Lorentzen,
Max Lower, Neal Martin,
Retha Martin, Duane
McBride, Linda McClish.

Michael McClure, Charles
Miller, Ramona Miller,
Charmaine Morrow, Kevin
Moughler, Kathy Myers,
David Obendorf, Diane
Obendorf.

Cynthia Oberlin, King
Oberlin, Marc Oberlin, Le
Patton, Regina Pleunik,
Geneva Pope, Linda Pugh,
Jeff Ritenour.

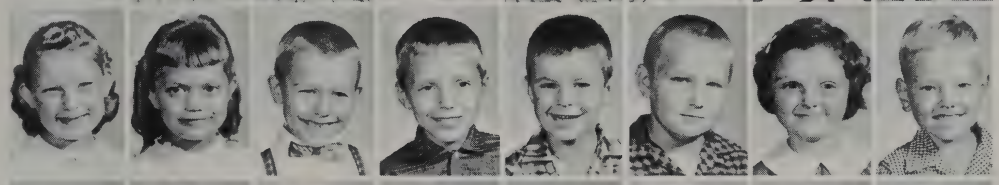

Mary Lou Rohm, Kathy
Roose, Randy Rowe, Mich
Ruch, Clifford Shultz, Lee
Thiel, Patty Thimlar,
Ricky Timmerman.

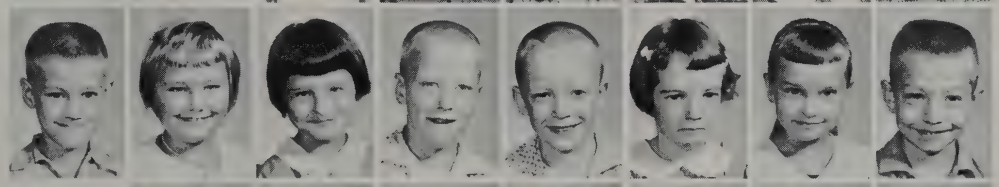

Russell Vogelpohl, Melody
Wallace, Phyllis Waters,
Keith Wegmann, Kent
Wegmann, Terry Wilson,
Wendy Wilson, Gregory
Zerkle.

Sharon Abell, Charles
Albertson, Toni Alwood,
Larry Andrew, Kevin
Anglin, David Baughman,
Dennis Baughman.

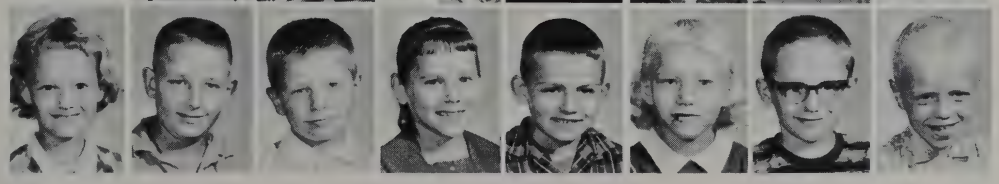

Janie Baughman, Ronald
Beard, James Belcher,
Jewell Bellamy, Terry
Betz, Deann Bonecutter,
William Boylan, Paul
Brewer.

Courtesy of HAROLD'S GROCERY

ah Brunson, Jimmy
ire, Kelly Carnahan,
Coll, Anna Maria
s, Carolyn Combs,
Cook, Michael
son.

Dielman, Candice
Charles Dull, Charles
Marc Gearhart,
ny Grant, Larry
Dean Hankey.

Harger, Kim
ckson, Susan Hose,
Houser, Karen
finger, Renee'
n, Timothy Kaiser,
Keller.

s Keller, Linda
, William Kinney,
Kline, Thomas
rt, Loretta Larkin,
Lapp, Roberta Mack.

d Martin, Rita Martin,
e Martinez, Charles
Sherry Matson,
Miller, Warren
, Dennis Mock.

e Moughler, Judy
Kathy Noragon,
Obendorf, Nadene
, Alice Potts, Joanne
, Terry Relyea.

Ricketts, Jean Ann
berry, Diane Sebert,
Warstler, Roger Webb,
Whitfield, Henry
d, Dennis Wilson.

Whitfield, Daniel
Larry Abell, Michael
son, Linda Barkley,
rd Bowman, Dennis

Brown, Candace Beebe,
e Bungard, Teresa
rd, Margaret Burkmire,
Campbell, Douglas
pion, Rosemary
.

Curry, Bradley Davis,
a Diehl, Paul Ervin,
Freidenberger, Taras
Kay Ginder, Linda
e.

es Girardot, William
m, Kathy Heffelfinger,
ia Hoffer, Kay
ger, Ruth Hose, Terry
on, Daniel Hughes.

Courtesy of BUTLER CANNING COMPANY, INC.

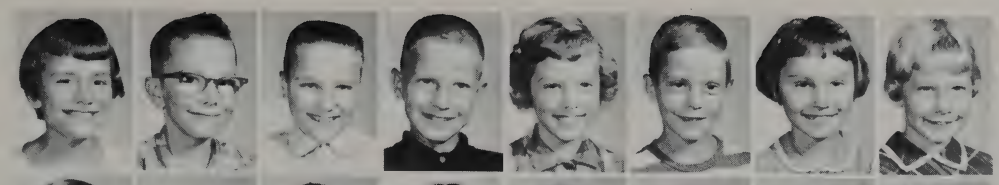

Jill Hummon, Jimmie Hullinger, Larry Hullinge Steven Jennings, Deborah Kaufman, Emerson Keep, Sandy Kelham, Debra Keller.

Dianna Korff, Normann Krontz, Philip Krontz, Ka Laub, Tresa Makovicka, Michael Mast, Georgia McKean, Sandie Miller.

Larry Morrow, Karen Mye Gary Oberlin, Gregory Oberlin, Gay Parshall, No Patton, John Peters, Rona Provines.

Joyce Ray, Keith Reas, Rodney Rogers, Deborah Roose, Barbara Seltenrigh Linda Shoudel, Kay Stevenson, John Stolz.

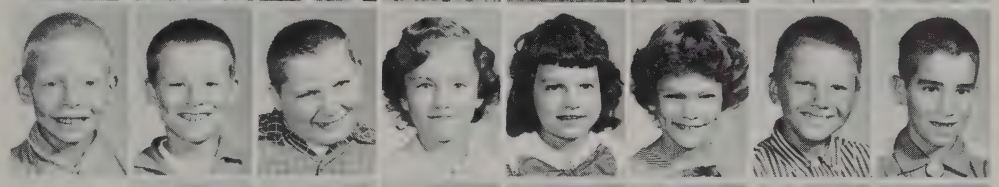

Jerry Strock, Lynn Strock Fred Surface, Sherrie Tombow, Sharon Webb, Nila Willibey, Richard Wilson, David Yates.

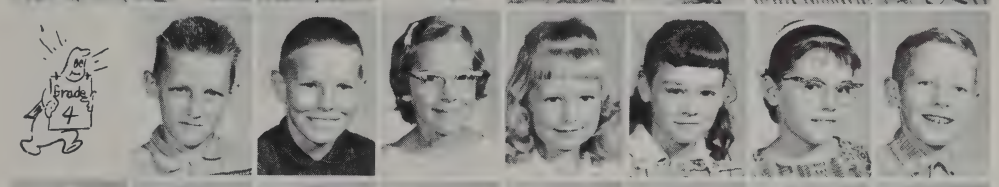

Mike Abell, Keith Anders Dalene Armstrong, Janie Arrants, Dianna Baughma Teresa Bellamy, Randy Bercaw.

Craig Berndt, Joe Bowma Guy Boyland, Kristine Brand, Pat Buttermore, Margaret Chapman, Larry Cook, David Davis.

Bob DeGroff, Ronald DePew, Wesley DePew, J Dielman, Ronald Dove, Mona Rae Fee, Christy Fuller, Ricky Fuller.

David Gibson, Kerry Gind Diane Groff, Bonnie Hank Kathy Houser, Kevin Hous Jerry Hullinger, Janet Jennings.

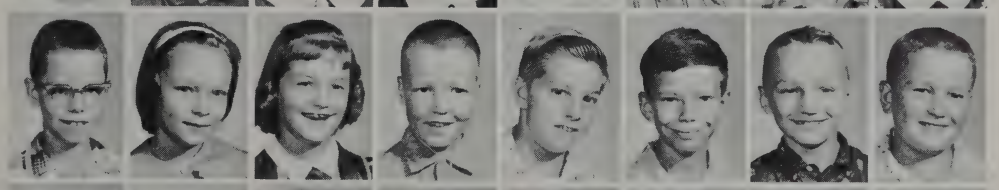

Dennis Jones, Linda Kand Linda Keller, Steven Kelley, Keith Kessler, Stephen Keuneke, Roger Kinney, Ricky Kitchen.

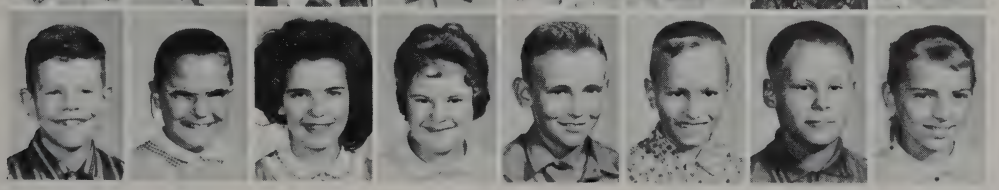

Rodrick Knox, Carol Lambert, Rosemary Martz Anna McBride, Michael Meyer, Douglas Miller, Scott Miller, Virginia Miller.

Courtesy of LAUB BROTHERS OIL CO.

orrow, Roger
Darlyn Moughler,
ullett, Lorna Mutz-
nela Myers, Cathy
Christine Obendorf.

ndorf, Cynthia
, Bernard Pleunik,
Relyea, Gary Rich-
bbie Ritenour,
Robbins, Nancy
rry.

owe, Rita Rowe,
huller, Marilyn
Dennis Smethers,
nith, Gerald Suntken,
Suntken.

e Trenary, Melonie
eanna Upp, Douglas
t Vose, Phil Vose,
Warstler, Ann Marie
.

sson, Dale Weg-
onny Wilson, Charles
Carol Worman,
lwood, George
e.

Antrup, Reva Arm-
Gerald Bearss, Sharon
Pauletta Belcher,
Betz, Katherine
eld, Rebecca Blume.

rewer, Melva Bro-
rry Bungard, David
merson Casebere,
mbs, Bruce Craig,
t Culbertson.

ller, Alverta Depew,
Dohner, Dennis
Donna Gipple, Mary
Dennis Girardot.

rant, Cheryl Heffel-
Gary Heffelfinger,
Higley, Dennis Hol-
Tony Hopkins,
Hose, Galen Hose.

oulton, Pat Huff,
ine Hughes, Dennis
Michael Kimpel,
Korff, Nelson Lorner,
Marr.

last, Vicki McCann,
s Miller, Randy
Kathleen Mock,
s Morrow, Lloyd
, Kent Myers.

Courtesy of DR. WENDELL D. HUGHES, DENTIST

Bobby Obendorf, Dennis
Oberlin, Craig Parshall,
Perkins, John Prosser, W
ter Prosser, Linda Ray,
Shiela Reinoehl.

James Ridge, Tom Selt
right, Jerry Shoudel, Ma
Shoudel, Cynthia Staley
Jack Steckley, Steven
Thimlar, Karen Thorp.

Stanley Tucker, Ron W
ter, Patricia Wegmann,
Gary Willibey, Darla
Vachon, Carol Vogelpo
Rosanne Webb, Karen
Whitfield.

Jody Wilson, Connie Al
son, Larry Armstrong, P
ette Bakle, Stephen Bau
man, Ronald Bearss, La
Berndt.

Perry Bonecutter, John
Bowers, Shawn Campbe
Stanley Campbell, Jan
Capp, Melanie Carnaha
Lana Combs, Judith Co

Nancy Culbertson, Dan
Dickerhoof, Diana Dieh
Richard Dove, Barbara
Eakright, Larry Fee, Di
Gach, Steven Gafken.

Paul Gibson, Cathy Gir
Sandy Gonzales, Charle
Graver, Steven Groff, I
Guy, Nancy Hankey,
Jacqueline Hook.

Randy Houser, Terry H
Clayton Hursh, Alan K
Marie Krontz, Michael
Krontz, Carolyn Lehner
Lehner.

Dickie Mack, Martha
McCollough, Becky M
Vincent Miller, Hal M
row, Earl Mutzfeld, Do
Oney, Bueford Patton,

Randy Peterson, Jerry
Raney, Michael Richa
Bradley Rodgers, Billy
Roose, Thomas Rosen
Raymond Rowe, Jane
Sebert.

Peggy Short, Jeffrey S
Linda Snyder, Karen S
men, Carol Stevenson
Tony Teutsch, Rex V
pohl, Jane Wallace.

Courtesy of DR. DARRELL MILLER, OPTOMETRIST

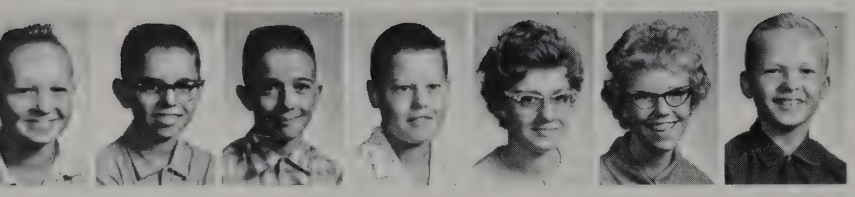

Jerry Walter
Larry Warstler
Michael Wasson
Jerry Webb
Rita Webb
Diana Worman
Dennis Zeisloft

A MESSAGE FROM THE EDITOR:

As I near the end of this yearbook, I put away my rulers, pencils, and erasers to look back on this past year with fond remembrances. I was not familiar with journalism when I was chosen for the job as editor of the Tropaeum, but this year has taught me to have great respect for that field. I hope everyone will find at least one part of this book in which to find some type of enjoyment. It may not be the best yearbook Butler has had or even one of the best, but it is the best the staff of 1962 has ever done.

I wish to thank everyone who helped to compose the book. Carol, without your help as copy editor, this book would have been vacant. Your knowledge of what to say and how to say it has helped to put life in the Tropaeum. Linda, to you I owe perhaps the greatest thanks for stepping in to fill a vacant position. You pitched right in and did a wonderful job as business manager. Marlene, you certainly had a lot of patience. You gave up your noon hours to sit at a desk and sell subscriptions. Many thanks. Ron, as assistant editor you've seen all my mistakes and I hope you will benefit from them. I hope you've learned a few things which will be of help to you on your book. Best of luck to you next year. I know your book will be a good one. Mr. Sadler, to you this Tropaeum should be dedicated. Your encouragement and advice have bound the scattered pages together. Thank you so very much for your patience with me while I was learning. Thank you also to all those advertisers who gave their support to this book.

Last but not least, I would like to thank YOU, the subscriber. Thank you for purchasing a Tropaeum. It was meant for you and I hope you enjoy it.

Carrie Lou Teegardin

Editor for 1962

— INDEX —

Abell, Mary 75
Akey, Mr. Wayne 16,24,49
Albert, Connie 39,52,72
Alwood, Larry 33,39,40,71
Alwood, Sandra 72
Amstutz, Mr. Jerry 16,23,24,53,56, 58,59
Anderson, Barbara 38,71
Anderson, Kathryn 62,66
Andrew, Mr. Glenn 16
Antrup, James 47,62
Antrup, Lou Ann 73
Antrup, Richard 72
Antrup, Robert 70
Armstrong, Dennis 42,75
Arrants, David 57,75
Ault, Allen 73
Ault, Marletta 34,39,43,71
Ault, Max 47,72
Baldwin, Cheryl 34,39,71
Ball, Larry 62,66
Bard, Helen 73
Baughman, Richard 56,58,72
Beard, David 57,75
Beard, Lloyd 47,53,55,58,59
Bearss, Linda 62,66
Belcher, Betty 73
Belcher, Brinda 73
Bently, Mrs. Joan 16,46
Bercaw, Jack 56,58,59,72
Berndt, Paul 73
Betz, Jane 46,73
Betz, Larry L. 53,55,58,59,62
Betz, Larry W. 71
Blair, Alan 62,66
Bloomfield, Dennis 42,75
Blume, James 57,73
Bolen, Margie 72
Bond, Jean 39,43,71
Bonecutter, Mark 73
Bovlick, Robert 73
Bowman, Carol 42,73
Bowman, Cheryl 33,34,39,71
Brand, Kathy 39,72
Brewer, Lenere 73
Brock, Steve 57,75
Brohard, Steven 42,57,75
Brown, Mr. Albert 19
Brown, DeNeal 73
Brown, DeNese 46,73
Brown, Ella 46,71
Brown, Joy 46,73
Brown, Lane 75
Brown, Roc 47,72
Bryant, Carl 35,38,40,71
Bryant, Tom 42,73
Bungard, Raymond 42,75
Bungard, Sara 38,72
Burkmire, Charles 57,73
Burkmire, Jane 46,71
Burkmire, Judy 27,33,43,46,62
Burkmire, Roy 71
Burns, Ingrid 70
Buttermore, Marvin 73
Byrne, Mrs. Iris (K) 78
Cain, Phyllis 73
Camp, Mrs. Evelyn (2) 78
Carnahan, Kenny 75
Casebere, Nancy 41,43,46,48,71
Chandler, Mr. Clyde 19
Chapman, Don 75
Chapman, Janice 39,62
Clear, Marilyn 70
Combs, Claude 57,73
Combs, Darwin 47,72
Copper, Cheryl 75
Cooper, Mr. Wendell 12,13
Craig, Jim 57,75
Craig, Judy 33,34,39,43,45,48,70
Craig, Linda 42,75
Culler, Joyce 75
Culler, Mr. Keith 12,13
Culler, Steven 73
Curry, Don 29,56,58,72
David, Gary 47,71
Davis, Everett 75
DeGroff, Bill 52,56,58,71
DeGroff, Kris 75
Dickerhoof, David 57,73
Dickerhoof, Janet 71
Diehl, Ralph 73
Dielman, Diane 11,46,48,72
Dielman, Mike 42,57,75
Dohner, Barry 42,73
Dohner, Charlotte 24,43,71
Dohner, Joe 75
Dove, Larry 47,53,55,58,59,62,66, 67
Dunkle, Chad 32,33,35,38,71
Dunkle, Todd 57,73
Eakright, Mr. Earl 19
Easterday, Cheryl 73
Eck, Jerry 66
Erwin, Retha 5
Evanoff, Robert 42,75
Evanoff, Sharon 38,72
Everetts, Lee 70
Ewers, Jerrice 41,72
Fee, Judy 42,73
Fee, Ronald 56,71
Fisher, David 24,32,33,35,38,40, 59,71
Fisher, Roger 56,71
Fowler, Margaret 34,36,38,39,45, 62,66,67
Fry, Donna 46,73
Gearhart, Deborah 39,72
Gibson, Mr. Robert 16,22,28
Ginder, Mrs. Glendilene 19
Gipple, Donald 75
Gipple, Patsy 75
Gipple, Ronald 75
Gipple, Veronica 74
Gleason, Mrs. Cathilene (3) 78
Gnagy, Mr. Keith 16,39,40
Gonzales, Jesse 39,40,58,59,62,66, 67
Gonzales, Maria 36,39,40,41,52,72
Gorrell, Mr. Richard 16,29,53,54, 58,59
Graham, Mrs. Rose (1) 78
Griffith, Miss Blanche 17,43
Grogg, Richard 47,71
Grube, Mrs. Alice (5) 78
Guinnup, David 57,74
Hamman, Michael 24,62,67
Hampel, Mr. Charles (6) 79
Hampel, Mrs. Esther 17,25,34
Hankey, Dollie 41,43,62,66
Hankey, Elizabeth 38,63
Hankey, Faye 39,43,70
Hankey, Gloria 72
Hankey, Martha 39,70
Hankey, Oleta 42,74
Harger, Jim 74
Harrold, Louise 34,38,43,48,71
Haynes, Dale 38,45,70
Haynes, Vaughn 39,71
Healy, Harold 74
Healy, Sandra 41,71
Hefflefinger, Linda 42,46,75
Hertenstein, Evelyn 34,38
Hertenstein, Ronald 42,75
Hills, Margaret 71
Hoffer, Jack 5,35,45,53,58,59,70, 71
Hook, Larry 42,75
Hose, Anna Mae 36,39,72
Hose, Joann 33,45,70
Hose, Linda 38,40,63
Hose, Wendell 36,72
Houlton, Mrs. Helen 14
Houser, Anita 75
Houser, Janice 72
Houser, Nathan 9,32,33,35,36,58, 63,67
Houser, Richard 25,36,58,72
Houser, Ronald 24,35,45,70
Houser, Stephen 39,71
Huff, Harold 32,33,36,41,63,66,67
Hughes, Vicki 39,72
Hullinger, Shirley 74
Hullinger, Shirley Ann 74
Hummon, Tim 75
Hursh, Mary 41,46,72
Husted, Bill 47,71
Husted, John 75
Husted, Rita 48,70
Imhoff, Keith 72
Imhoff, Kent 72
Jennings, Bob 47,72
Jennings, Margaret 42,57,75
Jinnings, Mrs. Estilene 19
Jinnings, John 47,70
Johnson, Melanie 48,72
Johnson, Stephen 35,49,58,59,63, 66
Johnston, Karol 34,41,43,70
Johnston, Mr. Leonard 17,22,32
Jones, Jeri 52,56,58,70
Jones. Yvonne 39,72
Kaiser, Kathy 38,71
Kaiser, Rachael 42,46,75
Kaiser, Sheri 42,57,74
Kandel, Karen 74
Keesler, Pauline 43,48,63,67
Keller, Cleo 47,70
Keller, Ken 56,58,72
Keller, Sandra 41,52,71
Keller, Shirley 74
Kelley, Janet 39,72
Kessler, Jim 74
King, Mrs. Lois (6) 79
King, Ruth 33,34,38,48,71
Kitchen, Ronald 42,74
Kitchen, Roger 42,75
Klink, David 47,70
Krontz, Dean 35,53,54,58,63
Krontz, Judy 41,72
Ladd, Jerry 74
Lane, David 47,70
Laub, Gary 22,35,63,66,67
Laub, Kathy 42,75

Lechleidner, Shurl 57,74
Lehner, Bob 75
Lemley, Mrs. Florace (2) 79
Lint, Darlene 63
Littlejohn, Sam 75
Livelsberger, Mary 34,38,40,71
Lorentzen, Jacqueline 46,75
Lowe, Mrs. Lela (3) 79
Lowe, Mr. Leonard 6,15
Lowe, Tamara 36,49,63,66,67
Lyon, Victor 36,45,49,63,66,67
Mack, Diana 46,74
Mack, Mike 75
Maloy, Mr. John 17,53,68
Marquart, David 42,57,75
Mason, Dennis 71
McAllister, Sylvia 41,72
McBride, Danny 36,70
McCann, Larry 35,63
McCann, Linda 42,74
McCann, Ricky 42,75
McClure, Mary 71
McCollough, Marilou 36,74
McKean, Nancy 32,46,74
McKean, Sue 63
McKee, Carla 34,38,43,70
McKinley, Mrs. Marlene 78
McNall, Mrs. Lusina 17,41
Meyer, Kathy 32,39,53,72
Meyer, Marcia 42,74
Meyer, Sidney 33,35,39,40,70
Meyer, William 42,74
Miller, Mrs. Charlotte 15
Miller, Darilou 34,38,40,71
Miller, David 74
Miller, Donna 46,71
Miller, Joann 46,74
Miller, Judy 46,72
Miller, Retta 39,64
Miller, Sallie 42,46,75
Miller, Sunnie 33,34,39,40,71
Miller, Tillie 34,43,46,64,66
Miller, Tonya 72
Miser, Mrs. Marjorie (4) 79
Moore, Gerald 47,53,54,58,70
Moore, Wilbur 74
Morrow, David 75
Morrow, Dennis 74
Moughler, Carolyn 5,32,33,45,70
Moughler, Gloria 64
Moughler, Linda 33,45,64,66,67
Mullett, Leslie 39,72
Mutzfeld, Belva 38,72
Myers, Craig 56,58,59,72
Myers, Jeff 26,32,57,75
Myers, Mr. Kent 12,13
Nelson, Dennis 42,57,75
Newnam, Mrs. Dorothy (4) 79
Nichols, Linda 34,38,43,70
Nichols, Robert 57,74
Nimmo, Bill 39,59,71
Nodine, Martha 64,66
Oberlin, Darley 34,36,38,39,45,64, 66,67
Oberlin, Diana 42,74
Oiler, Kathie 32,38,40
Olda, Neva 46,74
Oney, Dan 72
Oney, Linda 33,64
Otto, Mrs. Patricia (1) 79
Overholtz, Miss Arlene (1) 80
Parker, Rick 57,75
Parkison, Dale 53,55,58,59,71
Patee, Karolyn 34,45,52,64
Peachey, Carol 46,72
Peachey, Diane 34,43,46,64,66,67
Pierce, John 38,40,70
Pierson, Max 74
Pleunik, Mr. Robert 78
Powell, Teresa 42,74
Prosser, Karen 41,72
Provines, Lois 72
Provines, Mary 74
Pugh, Dennis 75
Raney, Madelon 33,34,38,71
Reas, Carolyn 64
Reas, Richard 75
Recore, Jim 71
Reed, Georgianna 8,33,34,38,43,70
Reinhart, Kayota 42,75
Reinoehl, Dennis 57,74
Reinoehl, Jim 56,58,59,72
Ridge, Jackie 75
Riggs, Sus Ann 43,48,70
Riser, Douglas 74
Riser, Jacqueline 38,72
Rissler, Mr. John 17,26
Roan, Judy 40,41,64,66,67
Robbins, Anita 22,34,39,43,70
Rodgers, Connie 42,75
Roose, Robert 57,74
Russell, Mr. Gerald 17,27
Sadler, Mr. William 18,23,45,47
Sanderson, Clinthia 70
Sattison, Reva 34,39,45,64,67
Schmidt, Luella 71
Schubert, Bill 35,36,54,59,64,66,67
Schubert, Mrs. Madeline 18,22,33
Schwertfager, Mrs. Ramona (5) 80
Sebert, Mr. Dwight 12,13
Sebert, Ellen 39,72
Sebert, Mike 42,75
Seltenright, Jeanne 65
Seltenright, Phyllis 34,38,46,71
Shafer, Sheldon 24,33,35,36,39, 45,52,53,58,59,65,66,67
Sholl, Keith 33,36,53,58,70
Sholl, Marlene 9,36,45,65,67
Short, Nancy 74
Shoudel, Betty 46,72
Shoudel, Shirley 46,75
Shultz, Philip 33,35,39,40,56,71
Shultz, Ronald 70
Skinner, Mark 56,58,59,72
Smethers, Jim 39,40,71
Smethers, Mary 46,75
Smethers, Vera 46,72
Smith, Betty 46,70
Smith, Charles 74
Smith, Miss Ethel (6) 80
Smith, John 73
Smith, Richard 35,38,71
Snyder, Jill 65
Snyder, Keith 47,70
Snyder, Vaughn 71
Staley, Randy 57,74
Stanz, Judy 41,73
Steckly, Janet 74
Steffke, Carolyn 73
Steffke, Susan 46,74
Stemen, Jack 47,73
Stemen, Jim 42,57,75
Stemen, Tom 75
Stolz, Mrs. Gladys (5) 80
Stolz, Judy 38,73
Strock, David 75
Strock, Douglas 38,40,65,66
Strock, Steven 57,74
Stroh, Mrs. Grace (2) 80
Sudborough, Marceil 73
Sundheimer, Mrs. Elizabeth (3) 80
Surface, Harold 36,45,47,65
Surface, Steven 47,73
Surfus, Mary 41,46,73
Sutter, Mr. Franklin 18
Teegardin, Carrie Lou 32,33,45, 65,66,67
Teegardin, Ginger 33,45,70
Thimlar, Karen 46,71
Thimlar, Roger 75
Thimlar, Ruth 65
Thimlar, Sharon 75
Thorp, Carolyn 42,74
Thorp, Eugene 73
Trenary, Diane 73
Trenary, Shirley 75
Trostel, Jerry 33,35,39,70
Troyer, Janet 65,66,67
Troyer, Miriam 46,73
Trumbull, Vicki 43,48,70
Tucker, Steve 75
Vogelpohl, Sue 74
Vose, Carol 9,32,33,34,36,45,52, 65,67
Walter, Mr. Burmell 18,23,24,35
Walter, Lana 46,73
Walter, Larry 47,53,54,58,59,71
Walter, Morris 32,33,35,36,53,55, 58,59,70
Warner, Carl 74
Warstler, Diana 74
Washler, Judy 5,33,34,38,43,70
Washler, Nancy 32,46,75
Wasson, Tom 35,38,71
Webb, Lloyd 22,36,70
Weicht, Tom 65
Whitman, Janet 32,43,71
Whitman, Terry 65,67
Wilcoxson, Jim 70
Wilson, Cindy 42,74
Wilson, Mr. Keith 12,13
Wilson, Ricky 34,38,43,70
Wilson, Terry 57,74
Winn, Douglas 57,74
Winslow, Mrs. Jane (4) 80
Wood, Mrs. Jennie 18,29,48,68
Worman, Sharon 74
Wothe, Susan 65,66
Yates, Jane 42,74
Zeisloft, Deanna 46,73
Zeisloft, Gwen 46,71
Zeller, Mr. Ernest 14
Zentz, Pamela 73
Zerkle, Keith 35,38,40,52,56,70
Zimmerman, Pat 32,42,74

AMERICAN WATERPROOF
COMPANY
HANNIBAL, MISSOURI